

Colorado City & County Management Association

2022 Colorado Economic Outlook



Leeds School of Business
UNIVERSITY OF COLORADO **BOULDER**

Richard Wobbekind

Senior Economist and Associate Dean for Business and Government Relations
Business Research Division
University of Colorado Boulder



U.S. Real GDP

U.S. Quarterly GDP, \$ Trillions

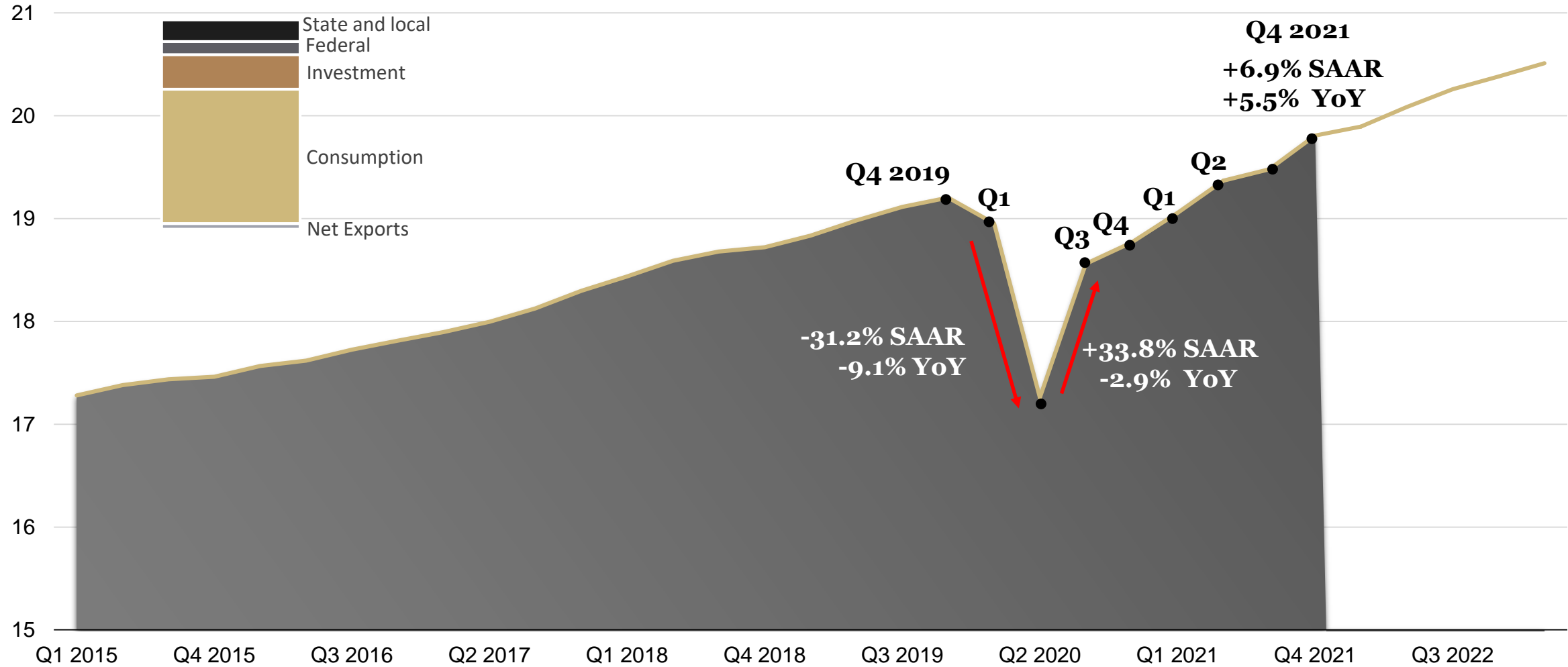

Economic Growth

Components of GDP: C+I+G+X

Personal Consumption Expenditures

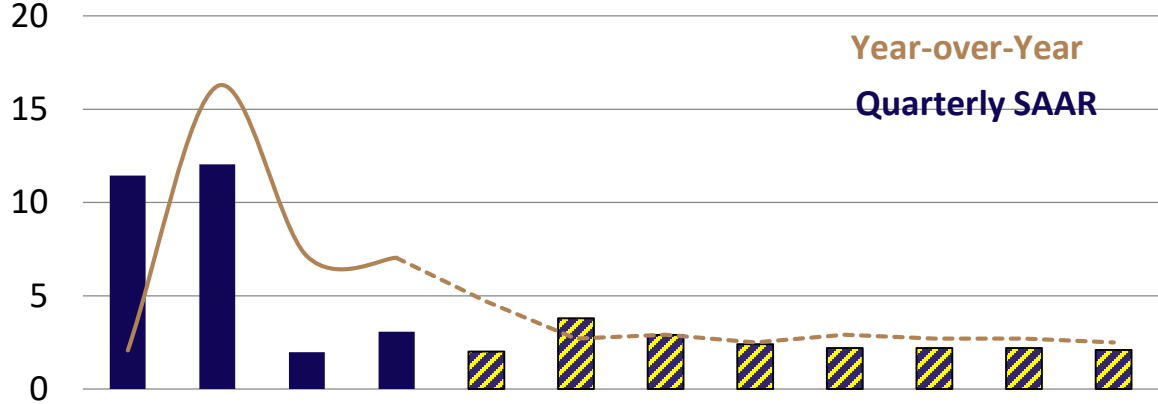

Fixed Business Investment

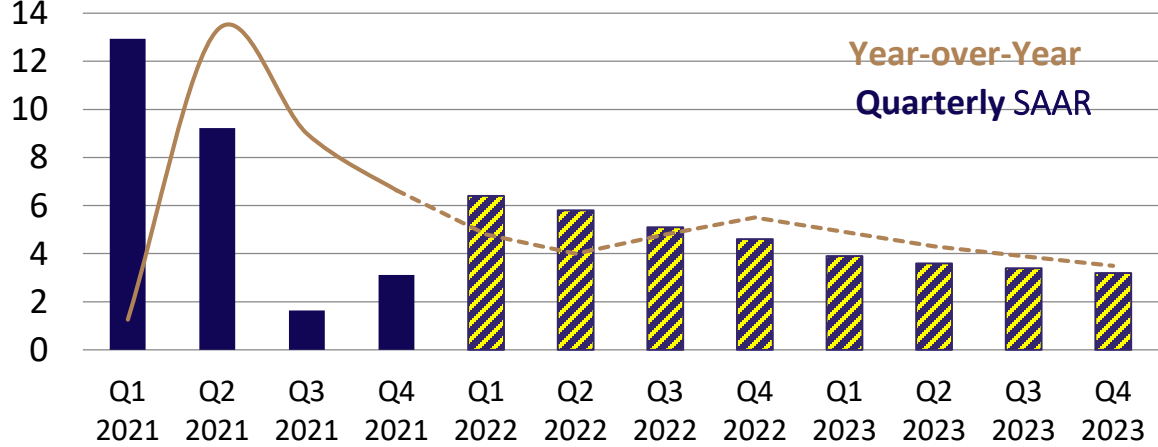

Government Spending

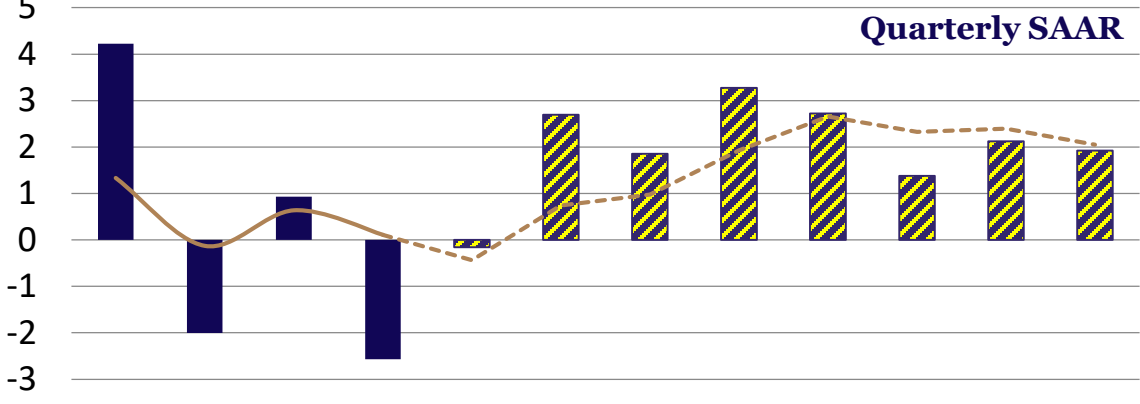

Net Exports

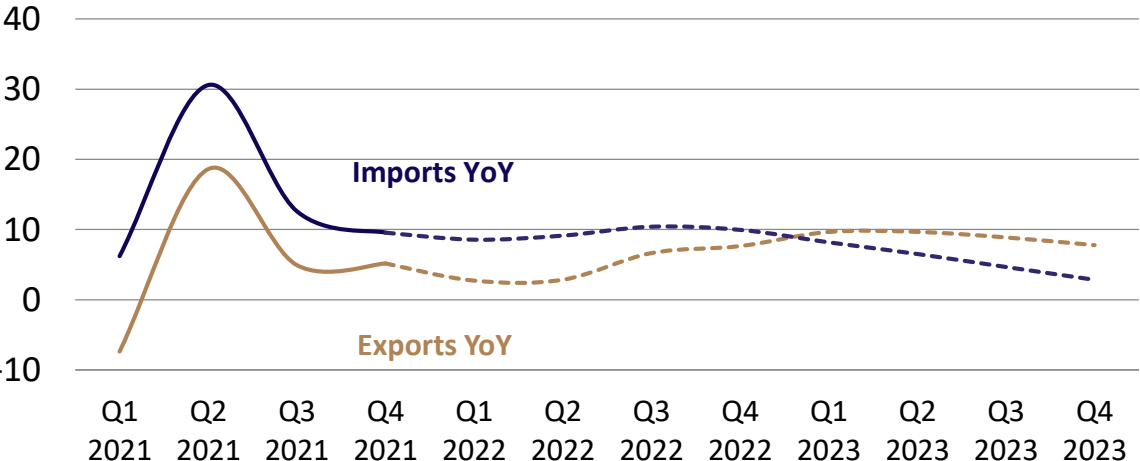

U.S. Nonfarm Employment

U.S. Nonfarm Employment, Monthly, Millions of Jobs

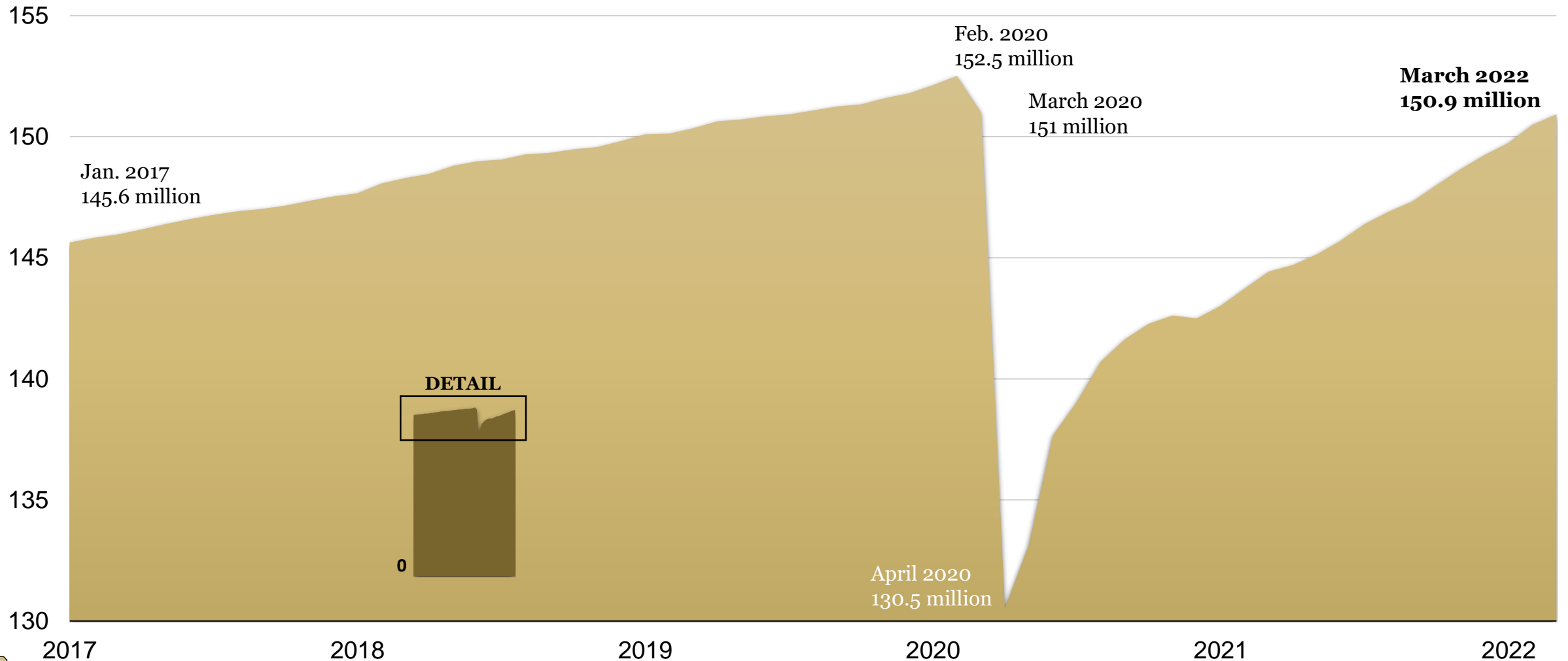

Months to Recovery from Recessions

U.S. Nonfarm Employment, Number of Months Since Recession Peak

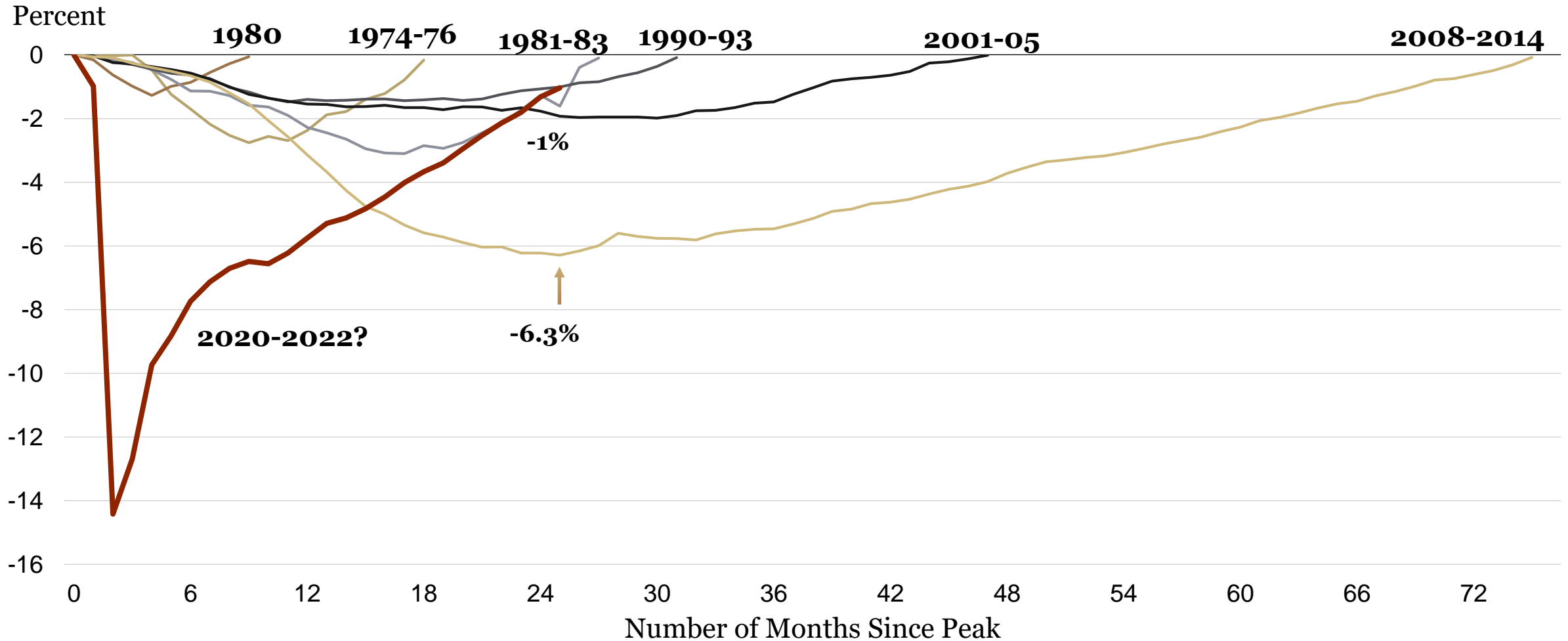

National Unemployment

U.S. Unemployment Rate, Monthly

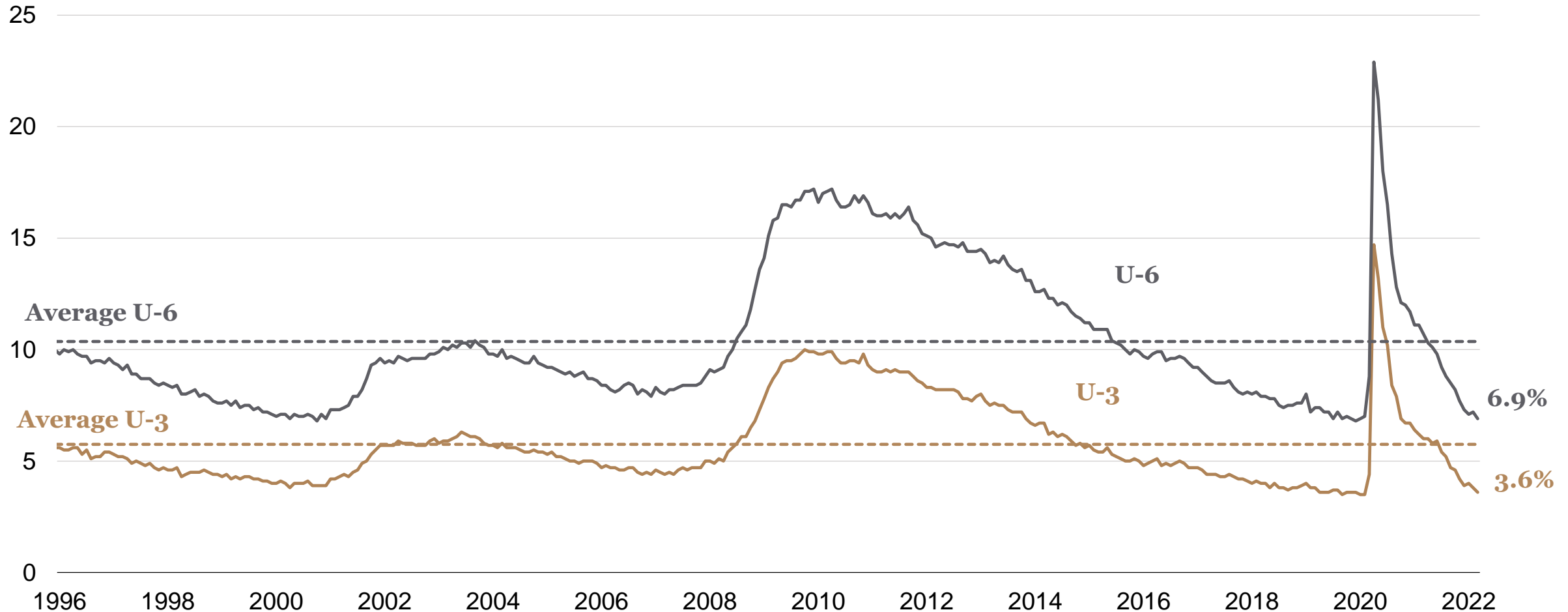

Labor Force Participation Rate

Percent of Population, 16 and Over

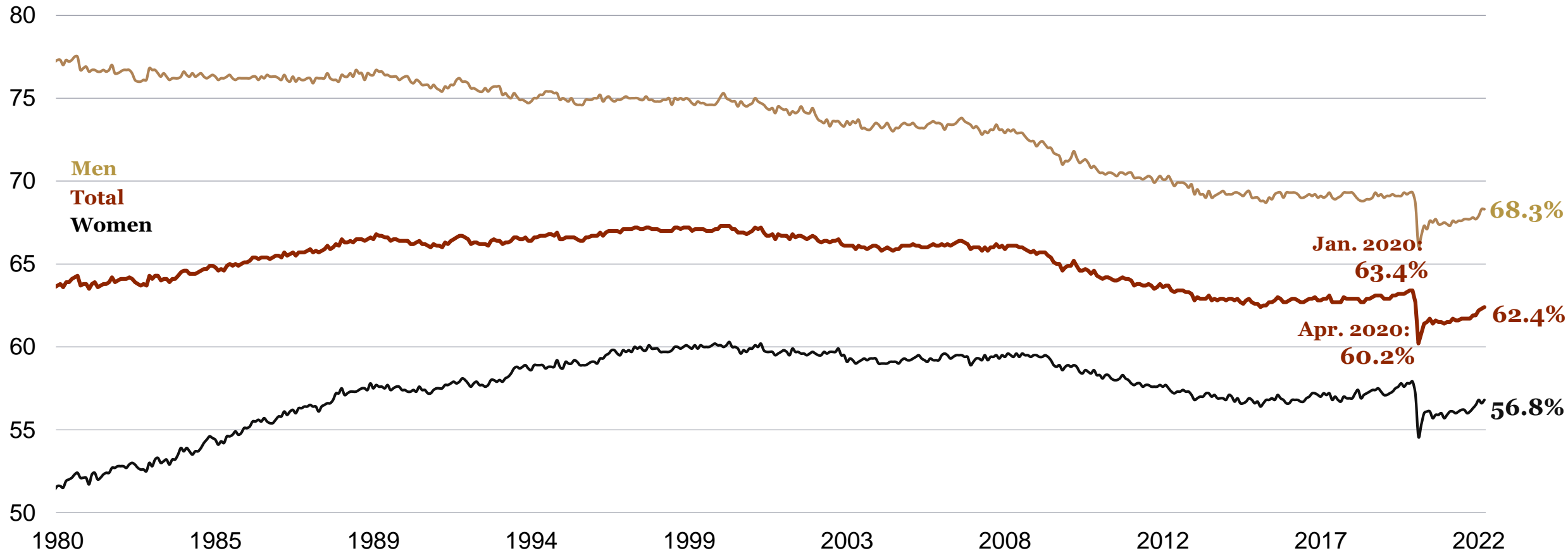

Employment Recovery

Change from Prerecession Peak

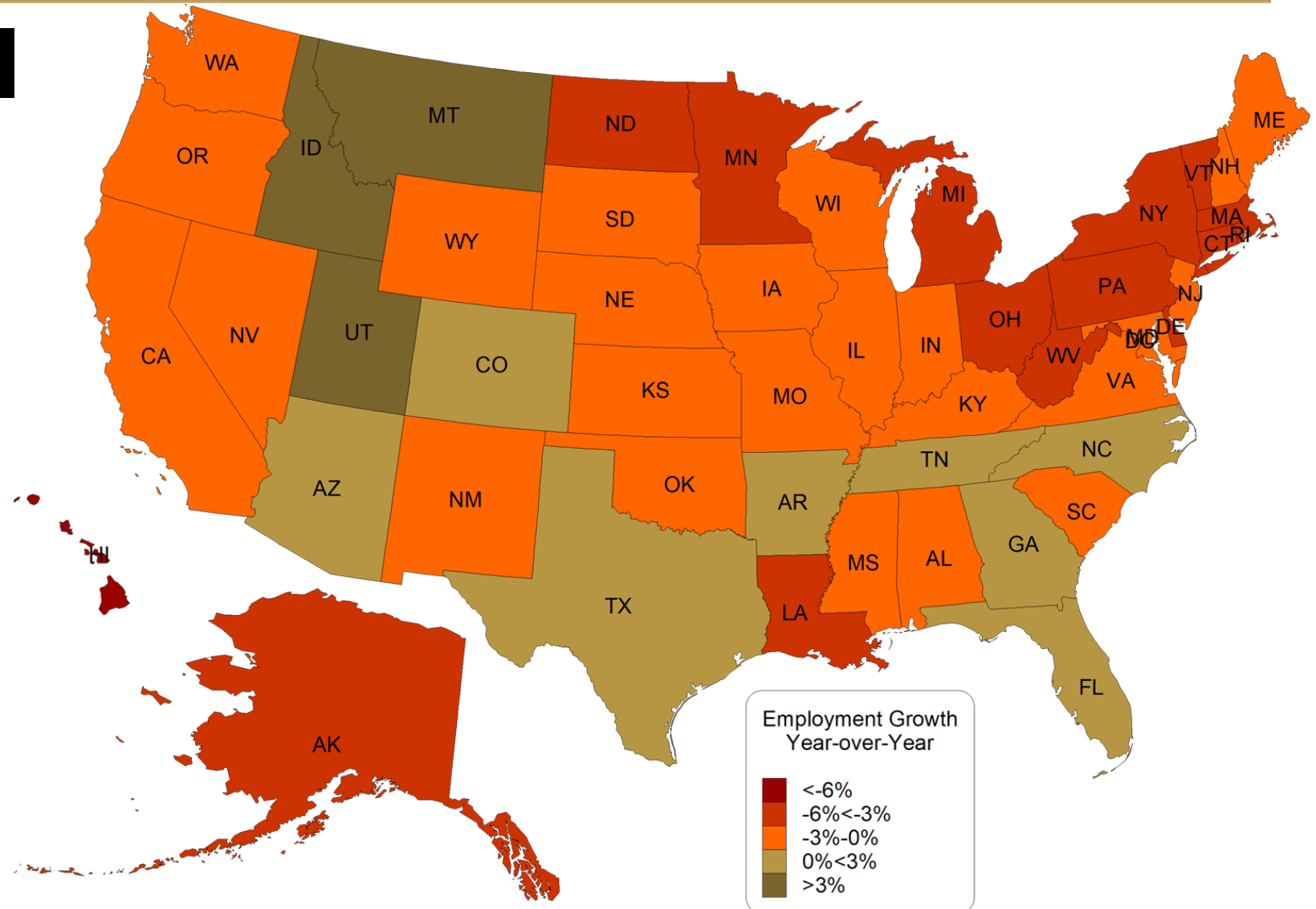

National Unemployment Rate

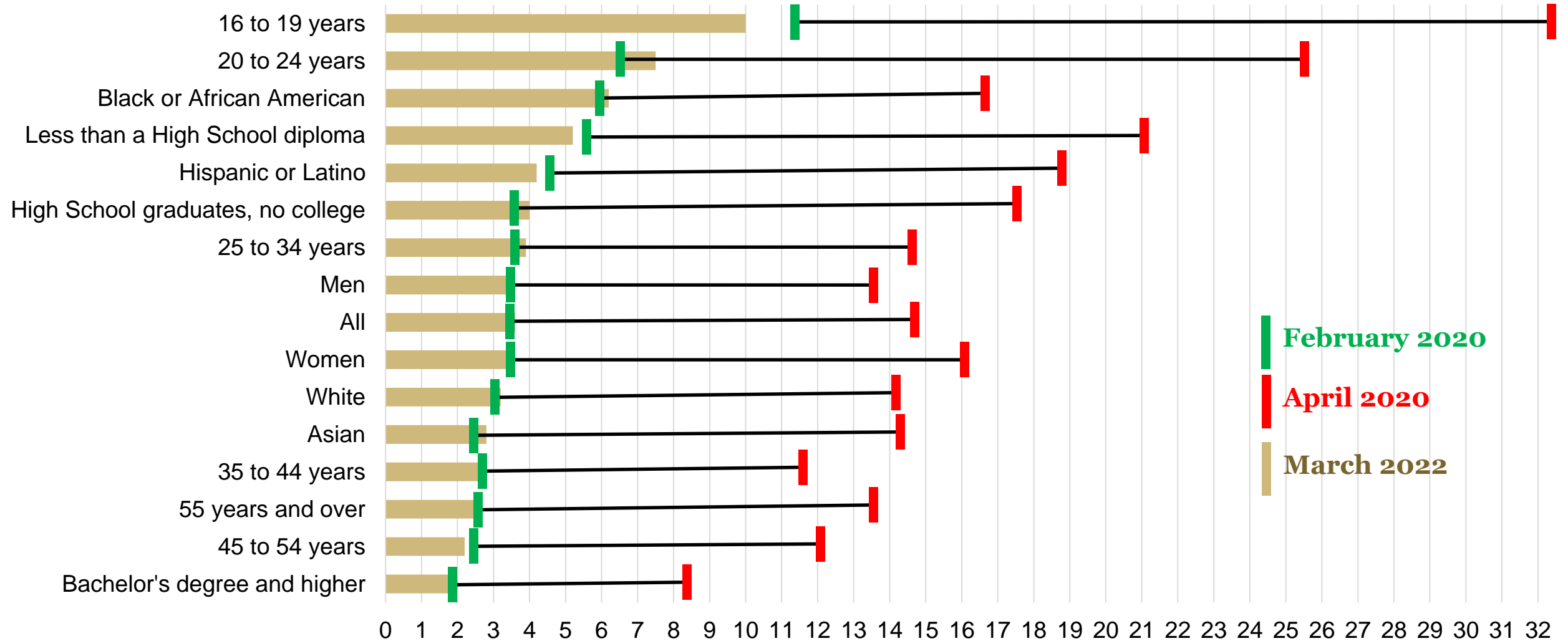

National Personal Income

U.S. Personal Income, Monthly, \$ Millions, Seasonally Adjusted Annual Rate

Transfer Receipts

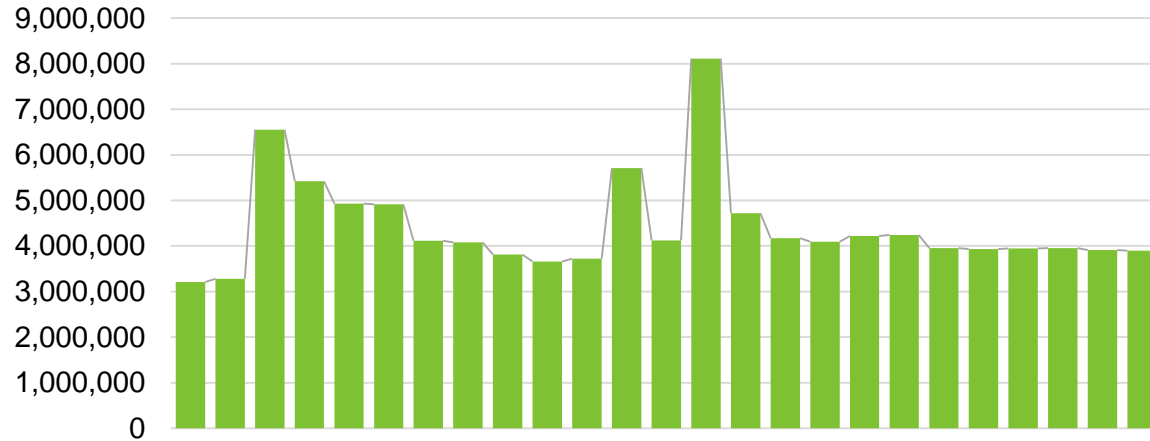

Employee Compensation

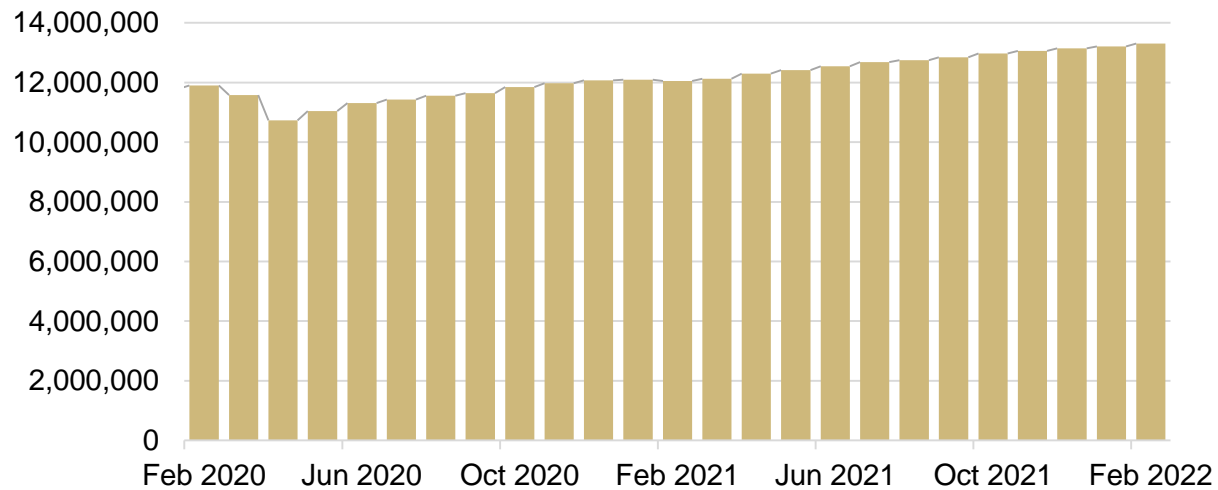

Household Wealth

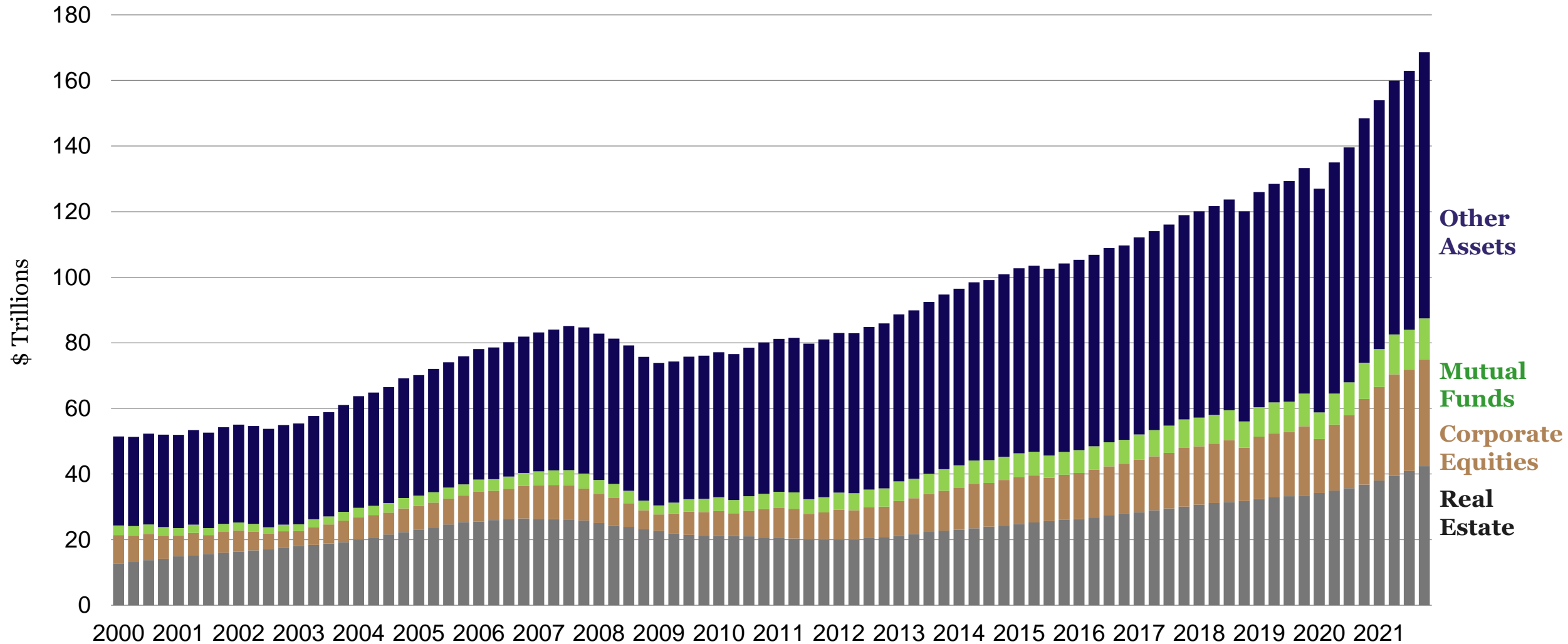

Household Debt Burden

Percent of Disposable Income

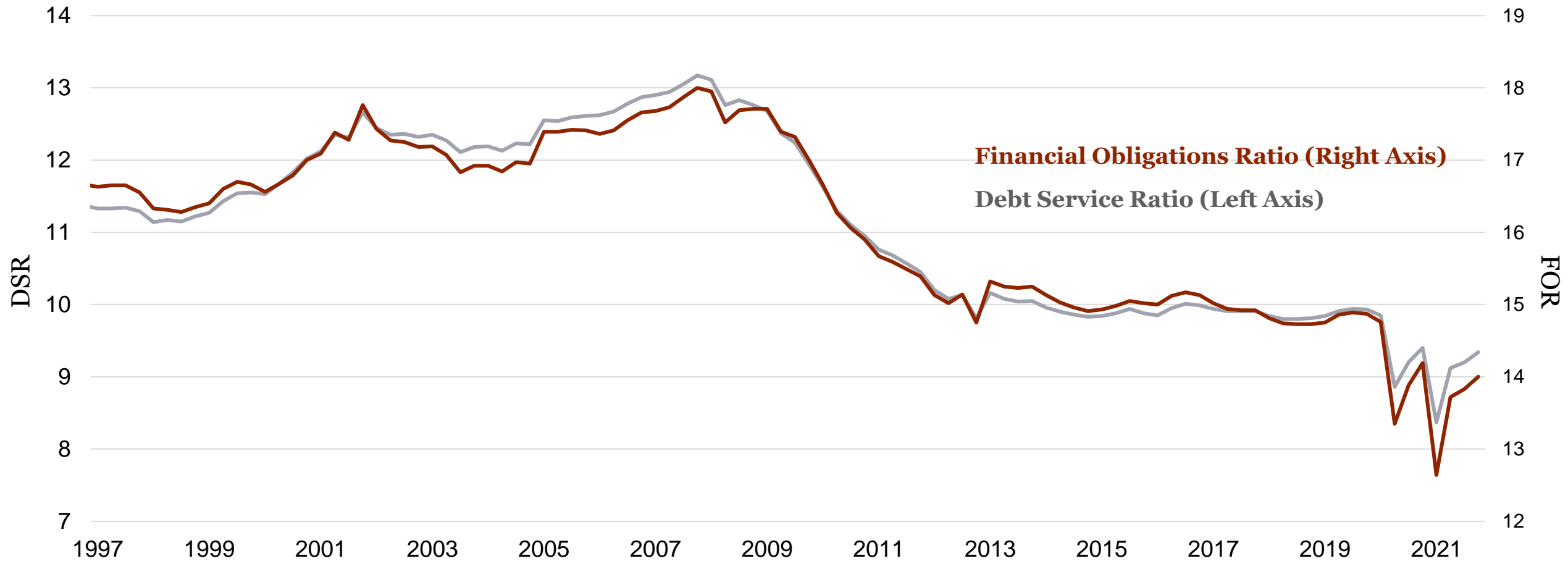

Index of Consumer Confidence

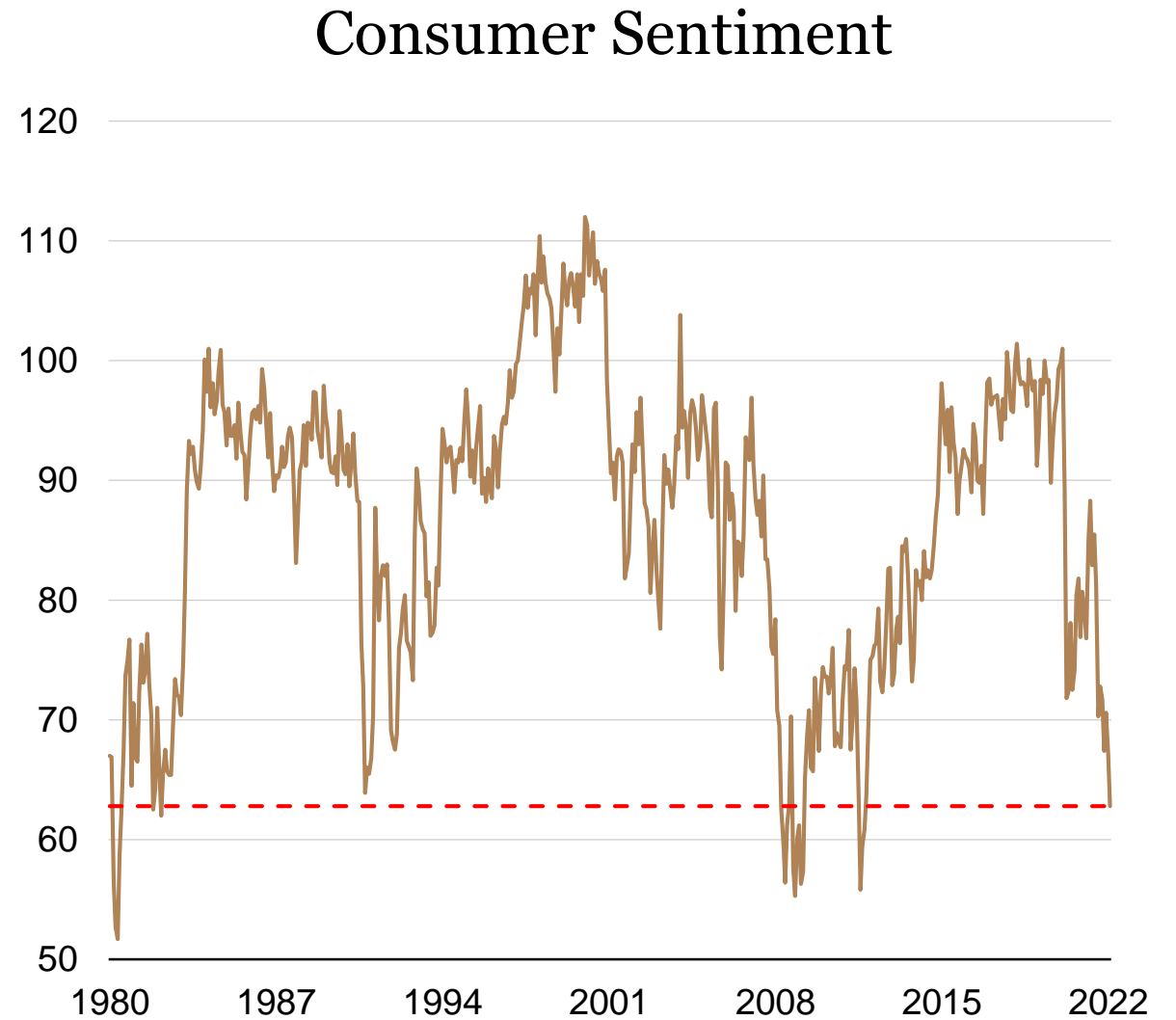
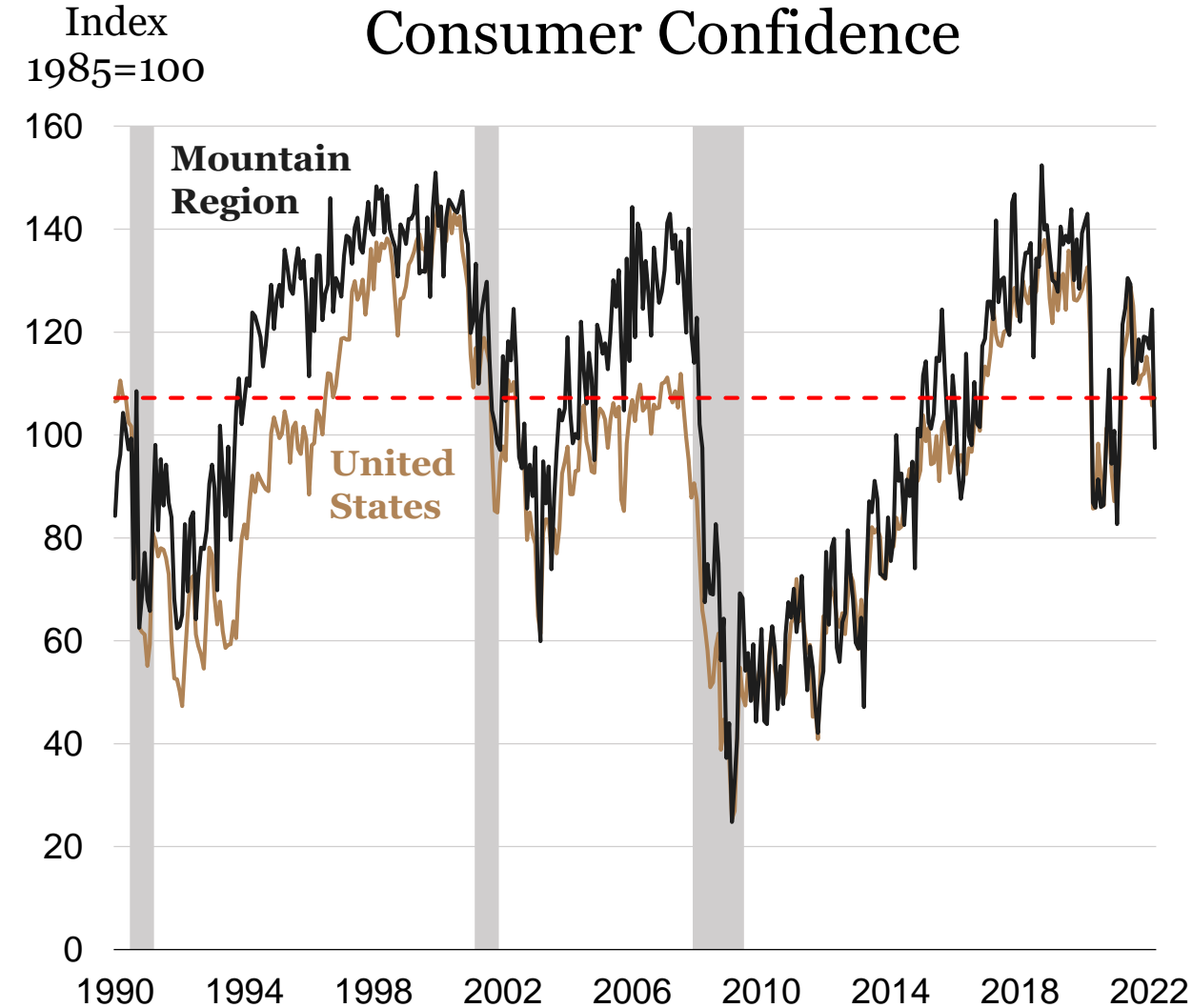

ISM Indices

ISM Manufacturing PMI® Index

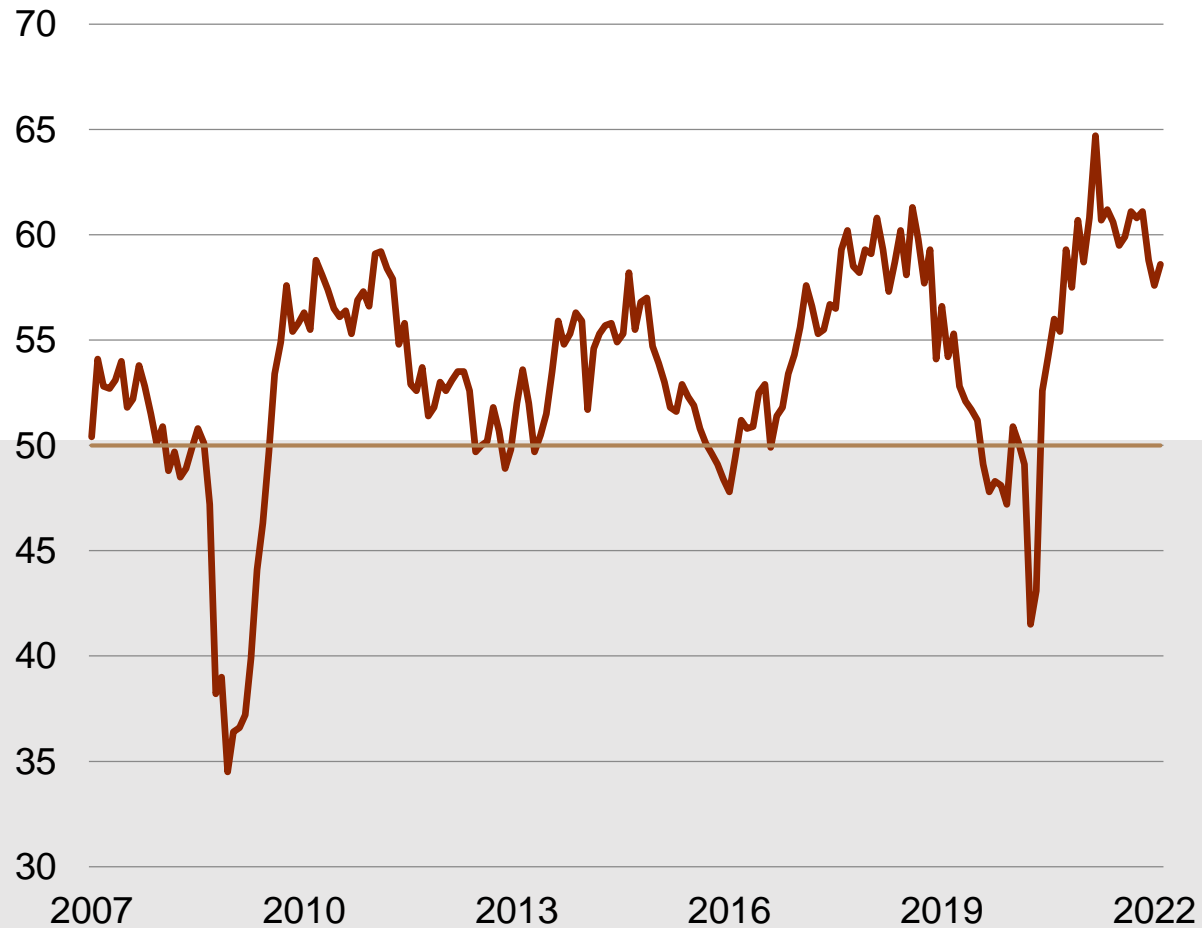

ISM Services PMI® Index

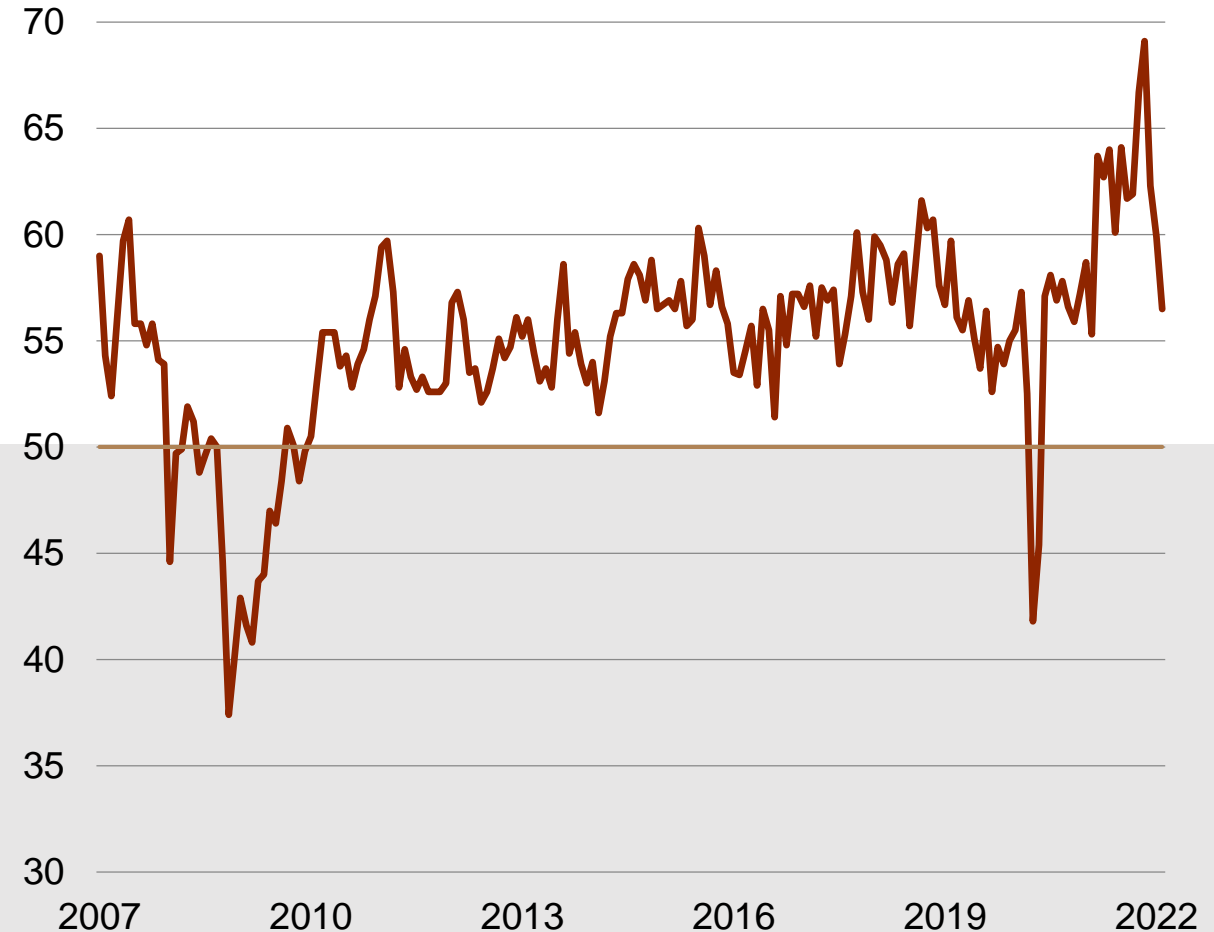

Federal Budget Balance

2000 to 2023

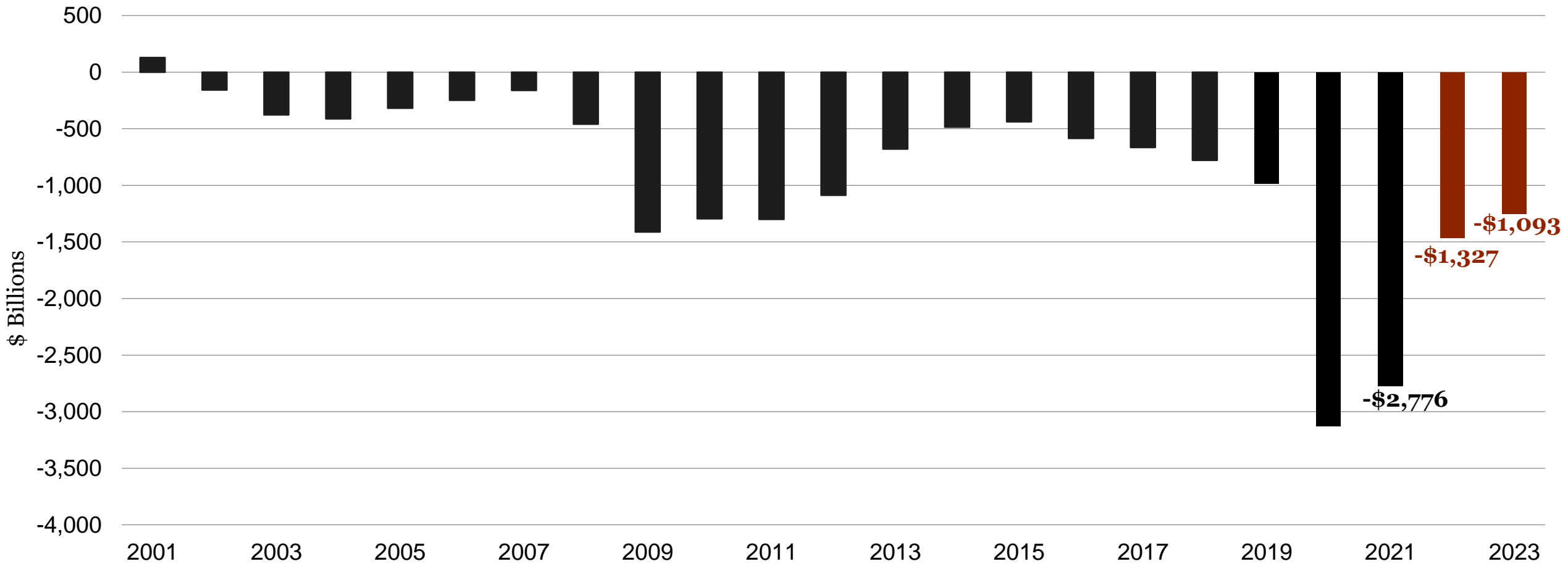

Money, Interest Rates and Prices



Federal Funds Rate Outlook

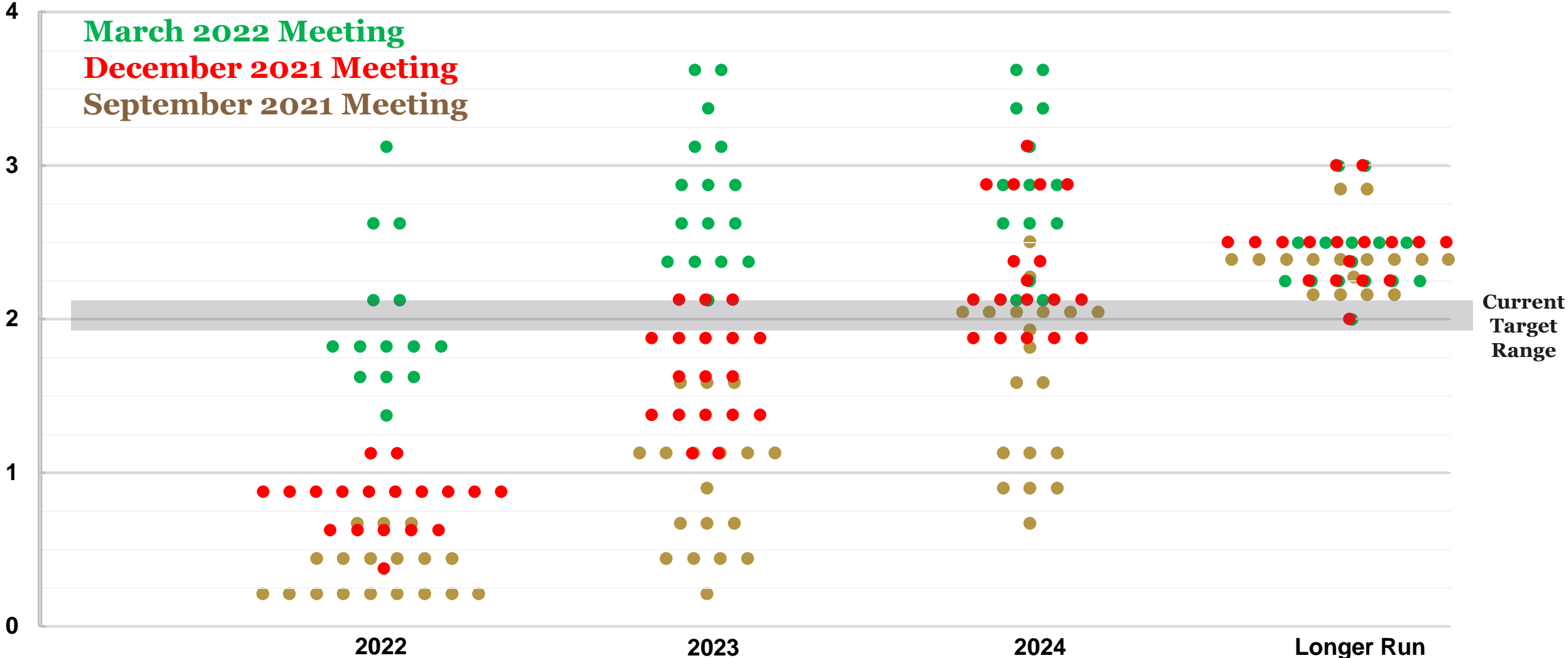

Interest Rates

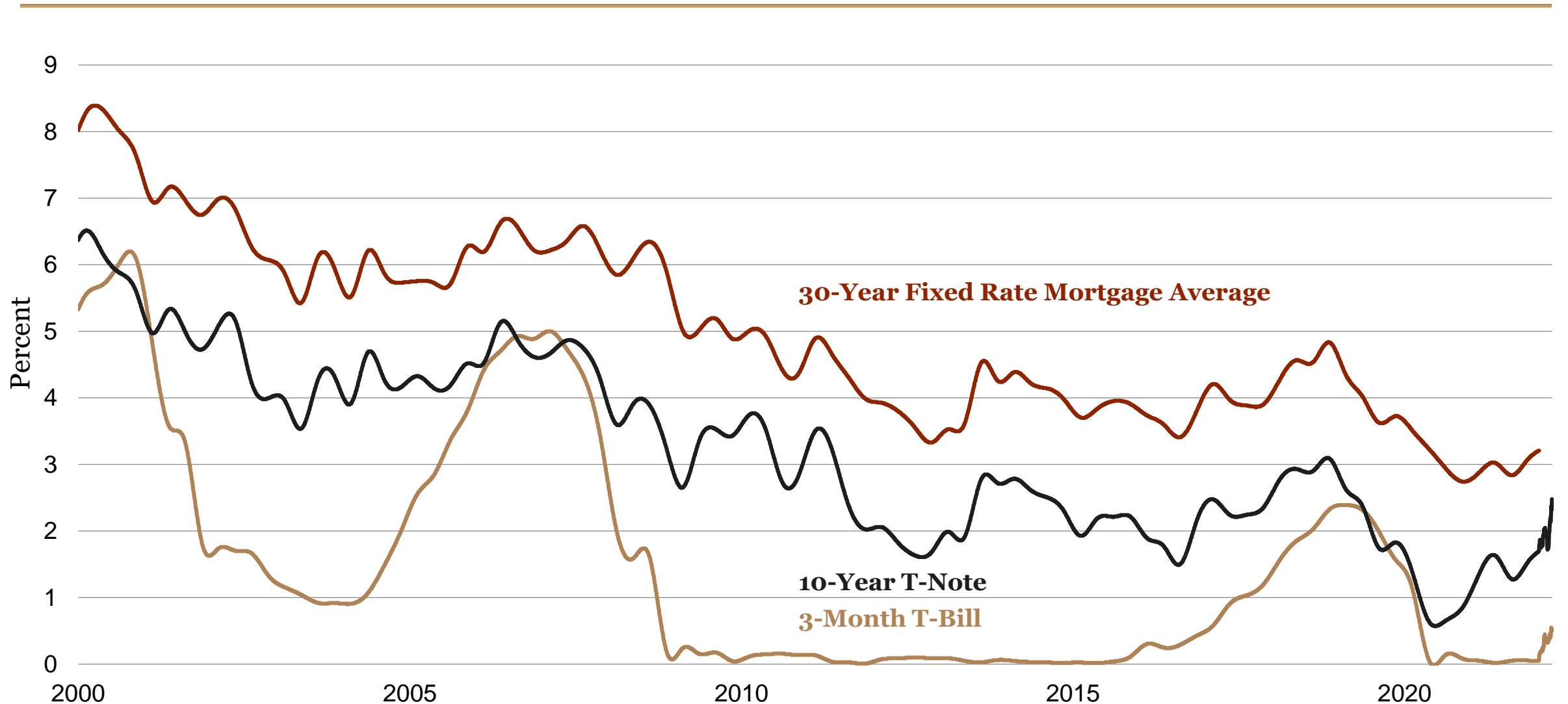

Inflation

Consumer Price Index, Percent Change Year-Over-Year

National CPI: All Items

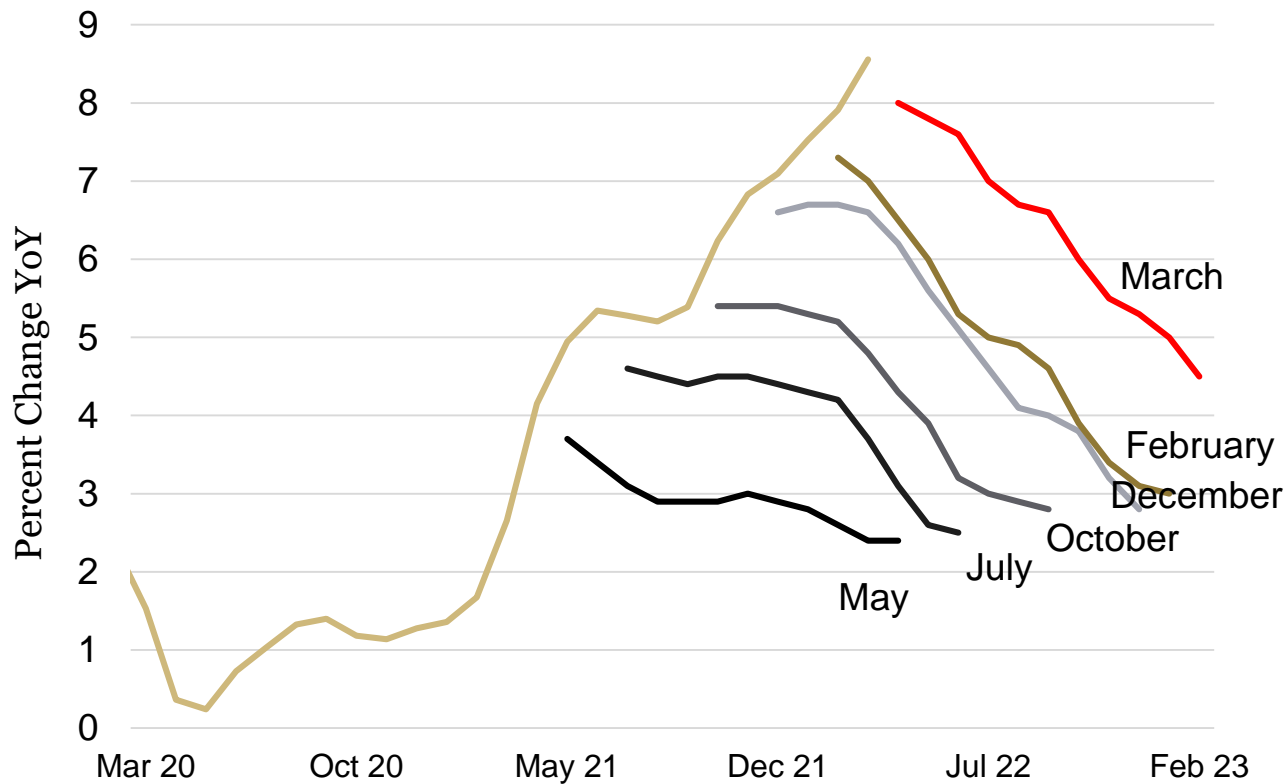

Items	US	Denver-Aurora-Lakewood	Item Weights
All items	8.5%	9.1%	100.0%
Food and beverages	8.5%	8.8%	14.3%
Housing	6.4%	7.9%	42.4%
Apparel	6.8%	3.9%	2.5%
Transportation	22.6%	21.7%	18.2%
Medical care	2.9%	7.6%	8.5%
Recreation	4.8%	6.7%	5.1%
Education and comm	1.5%	-1.6%	6.4%
Other goods and services	5.5%	9.6%	2.7%

Source: Bureau of Labor Statistics, CPI for All Urban Consumers (CPI-U).

Commodities

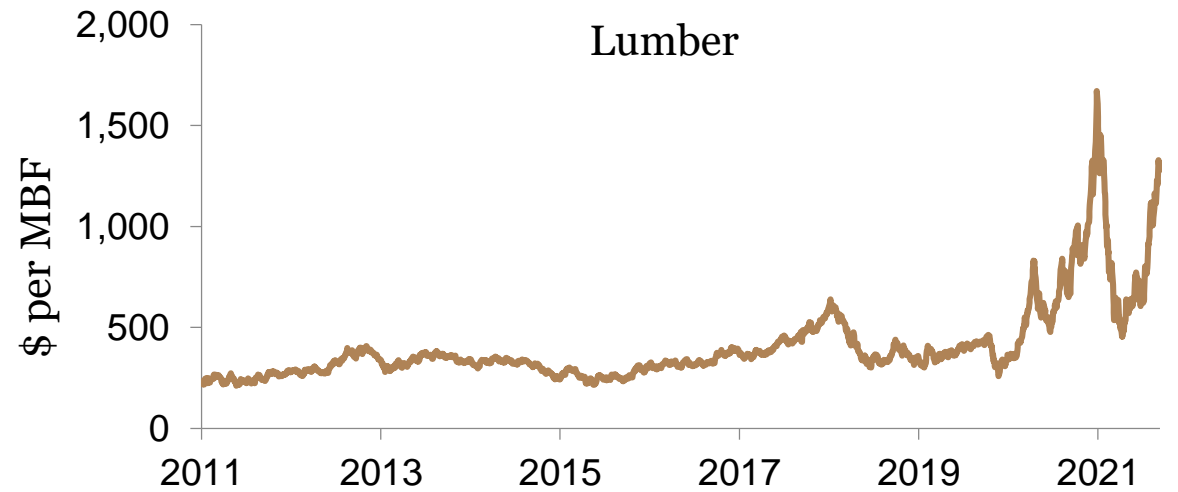
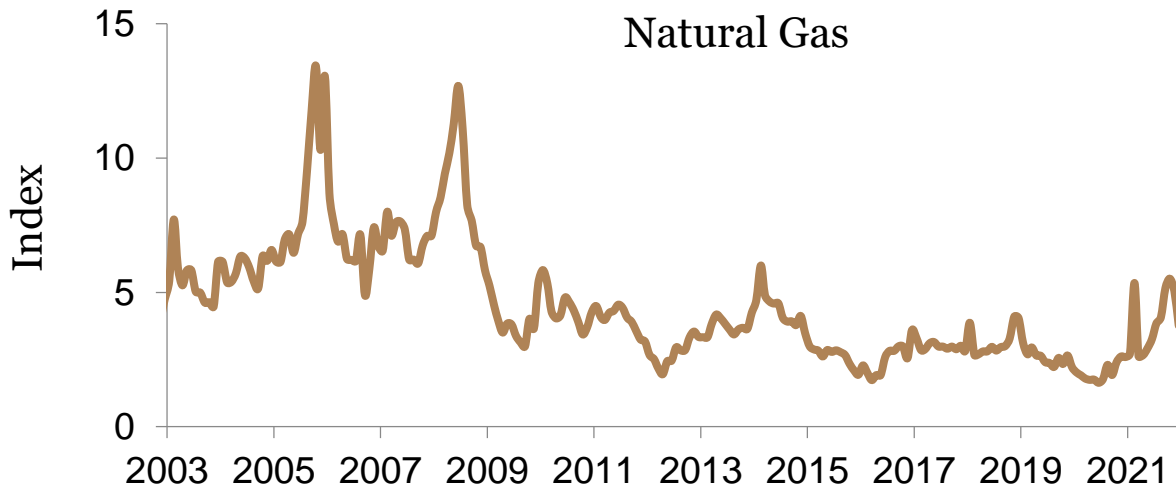
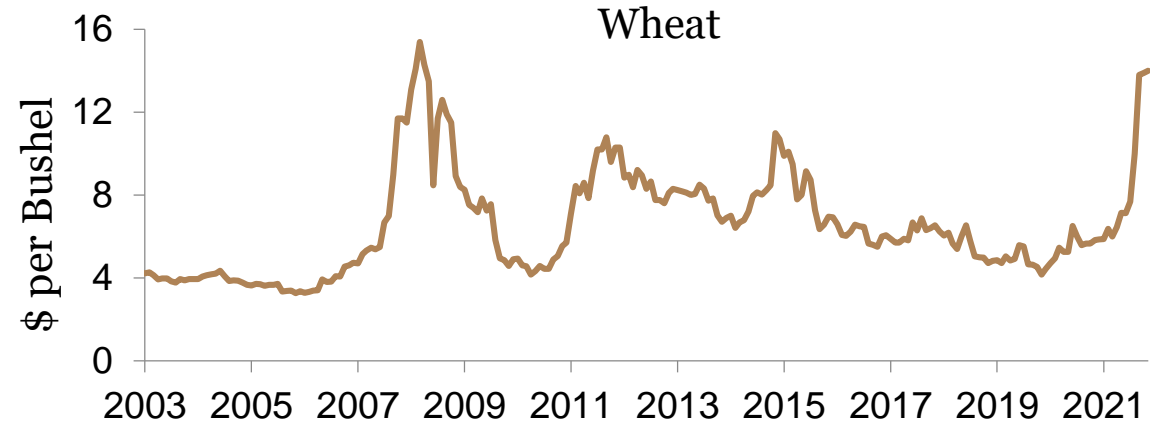
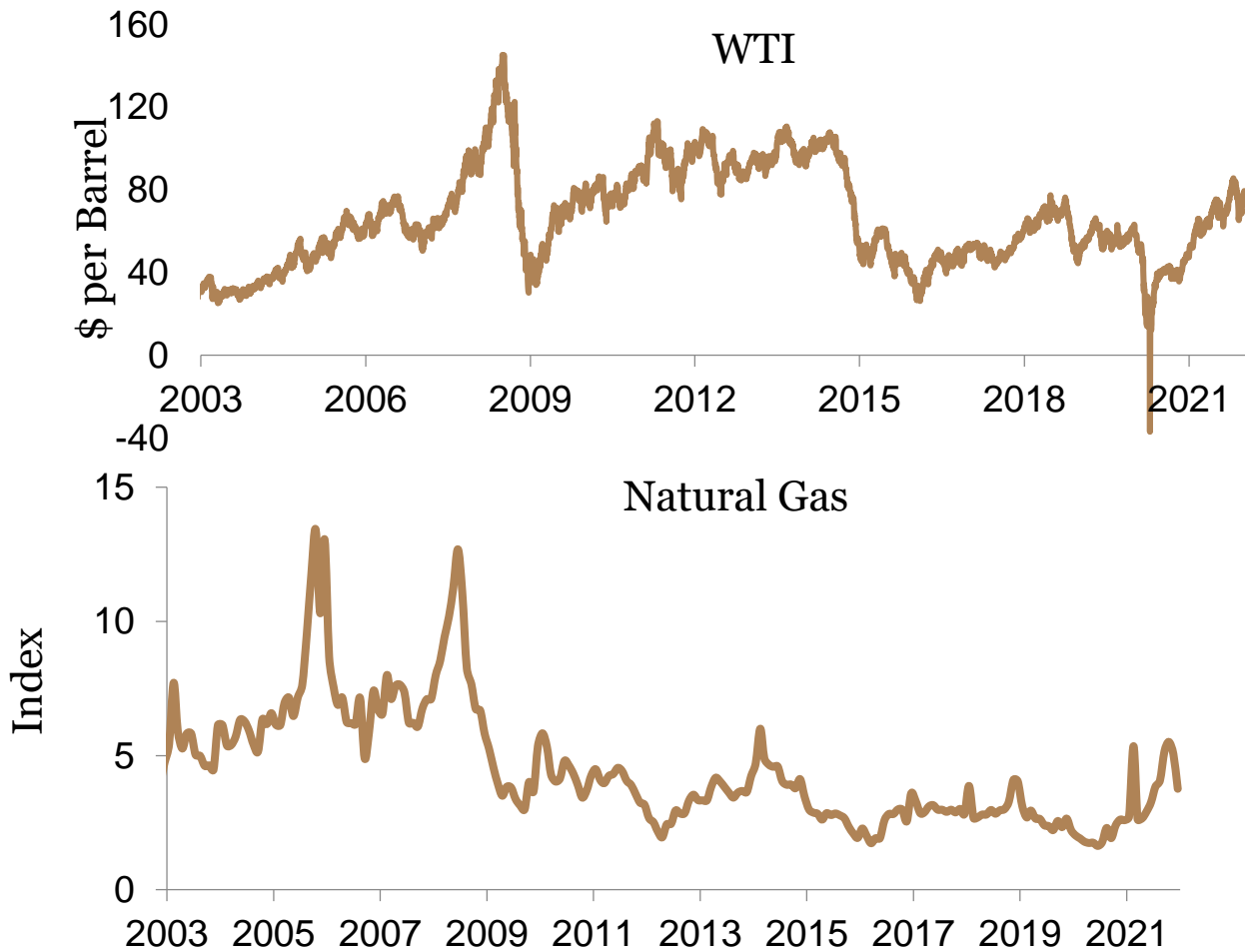



Elements of Complete Plan

- Executive Summary
- Company Summary
- Products and/or Services
- Market Analysis
- Management
- Financial Plan
- Appendix
- Team
- Risk analysis



Colorado Population, Employment, and the Economy

Colorado Rank Among Other States

Metric	1-Year	3-Year	5-Year	10-Year
Real GDP Growth	12	11	8	5
Employment Growth	12	11	8	6
Population Growth	12	9	9	7
Personal Income Growth	7	16	5	4
PCPI Growth	7	16	3	5
PCPI	8	11	12	21
Average Hourly Wage % Growth	13	37	21	22
Average Annual Pay % Growth	27	10	10	10
Average Annual Pay	8	9	11	12
Unemployment Rate	28	10	5	28
Labor Force % Growth	5	6	4	3
LFPR	3	4	6	11
FHFA Home Price Index Growth	20	16	13	8

Data Sources: Bureau of Economic Analysis (2021), Bureau of Labor Statistics (2/22), U.S. Census Bureau (2020), Bureau of Labor Statistics (2022), Federal Housing Finance Agency All Transactions Index (Q4 2021), BRD calculations. *Unemployment rate for the last month.

Employment Growth

1-Year Growth February 2022

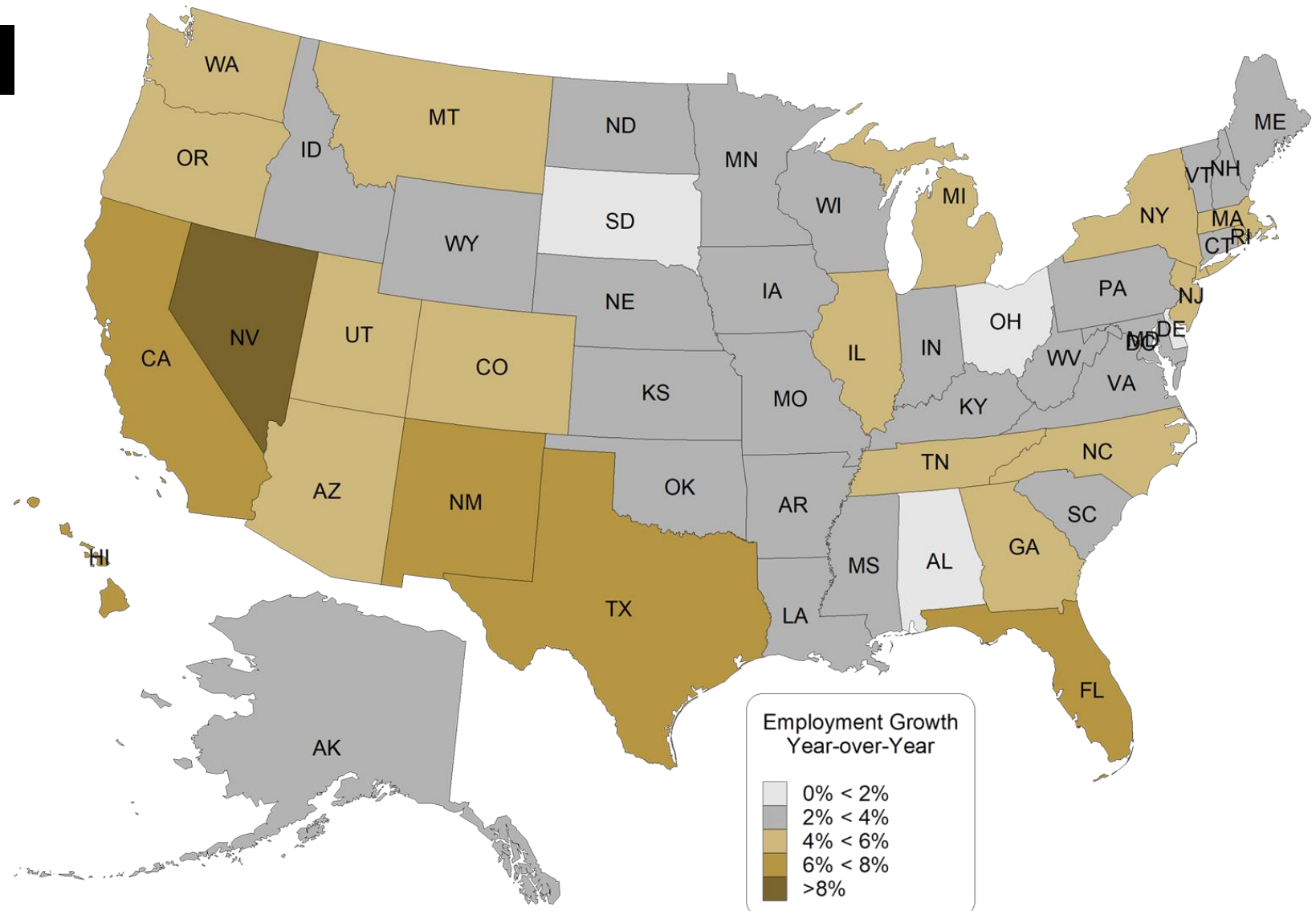

Source: Bureau of Labor Statistics, Current Employment Statistics (Seasonally Adjusted).

Colorado Change in Population

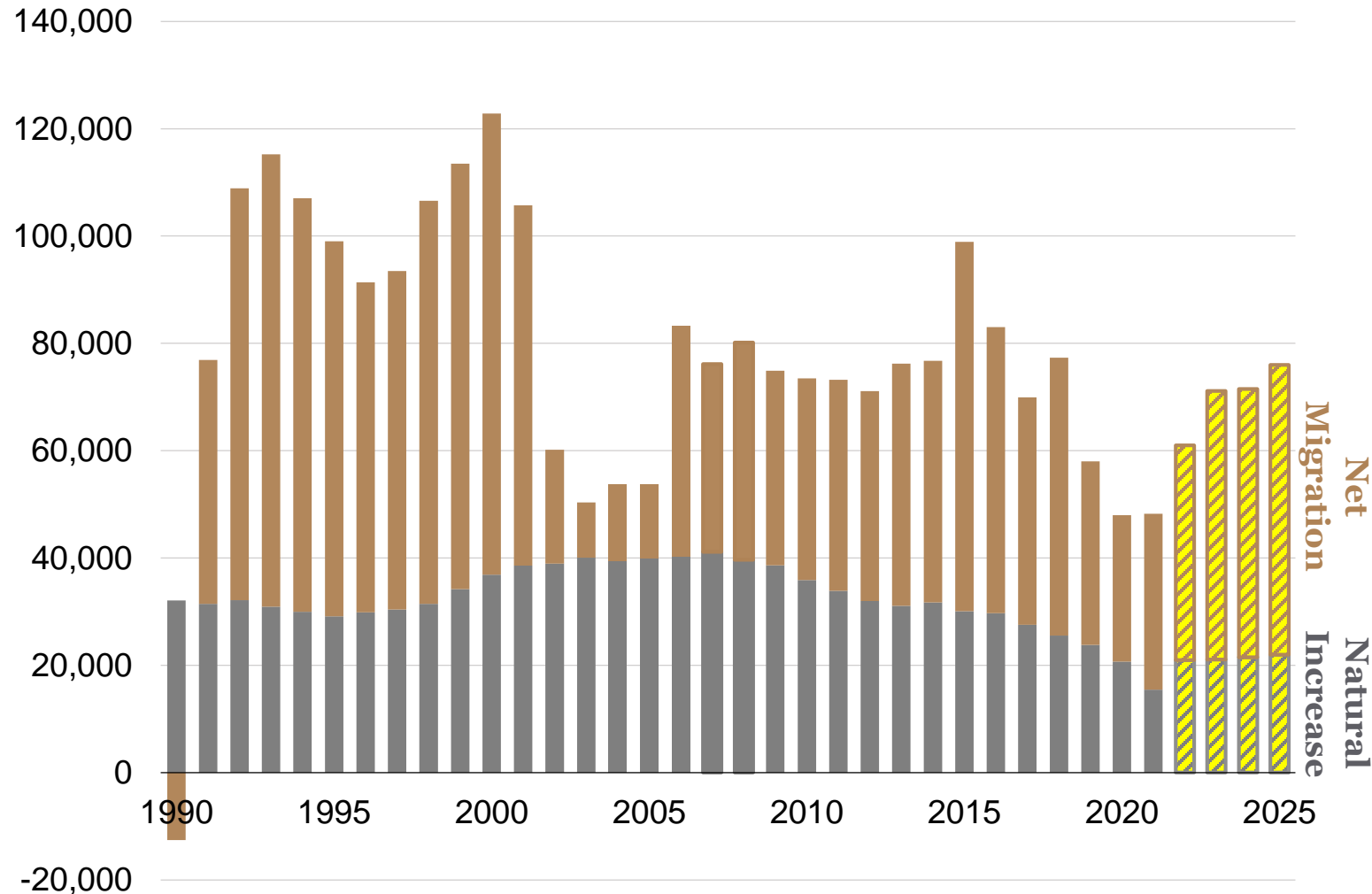

Colorado's population changes:

- **48k in 2020**
- **48k in 2021**
- **61k in 2022**

COVID impact on migration

Slowest population growth since 1990

Slowest net migration since 2005

Population Change by County, 2021 - 2022

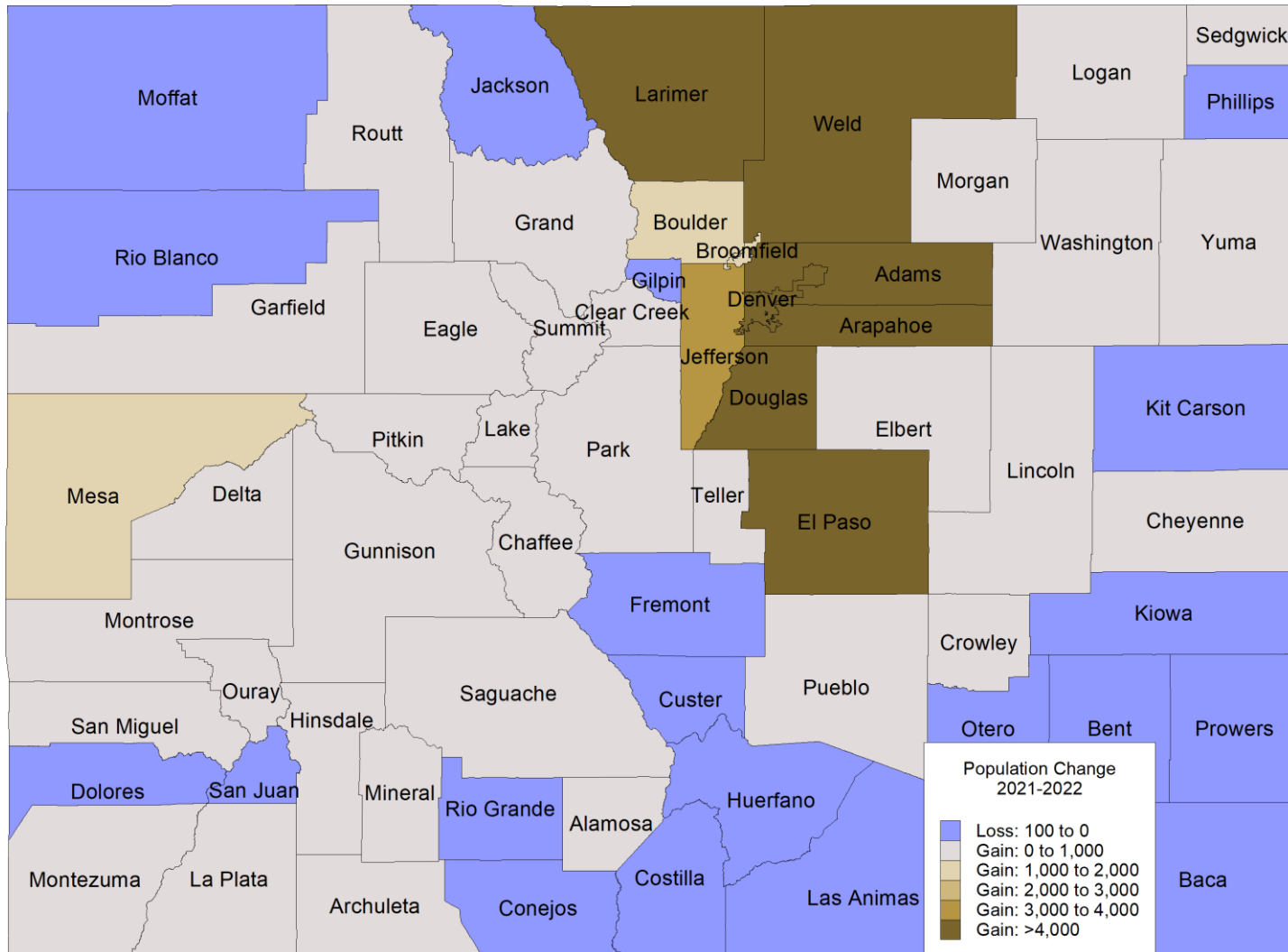

2022 Forecast

Population Growth of **61,560**

Urban:

- **57,150**
- 1.1%
- 1 county losing population

Rural:

- **4,510**
- 0.6%
- 19 counties losing population

Colorado Employment Growth

Jobs Added, Thousands, 2000-2022

<u>2022</u>	<u>2023</u>
93,700	62,200
3.4%	2.2%

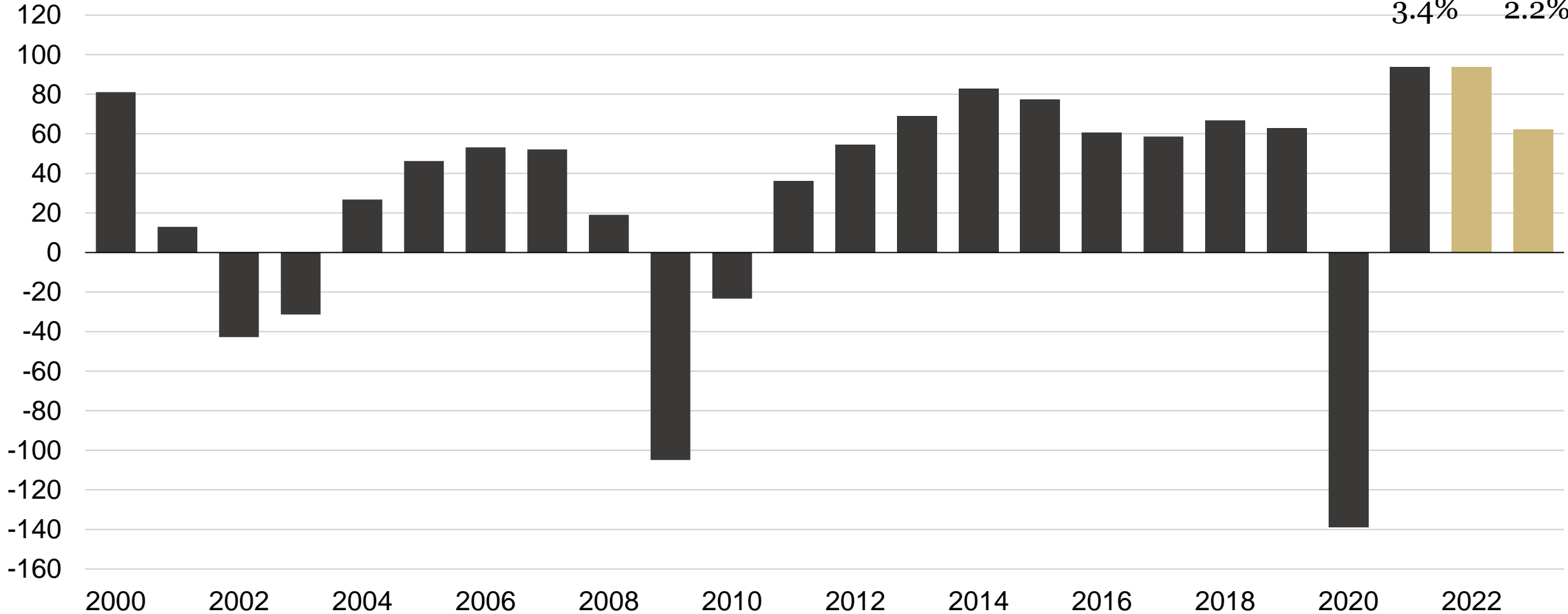

Employment

Colorado

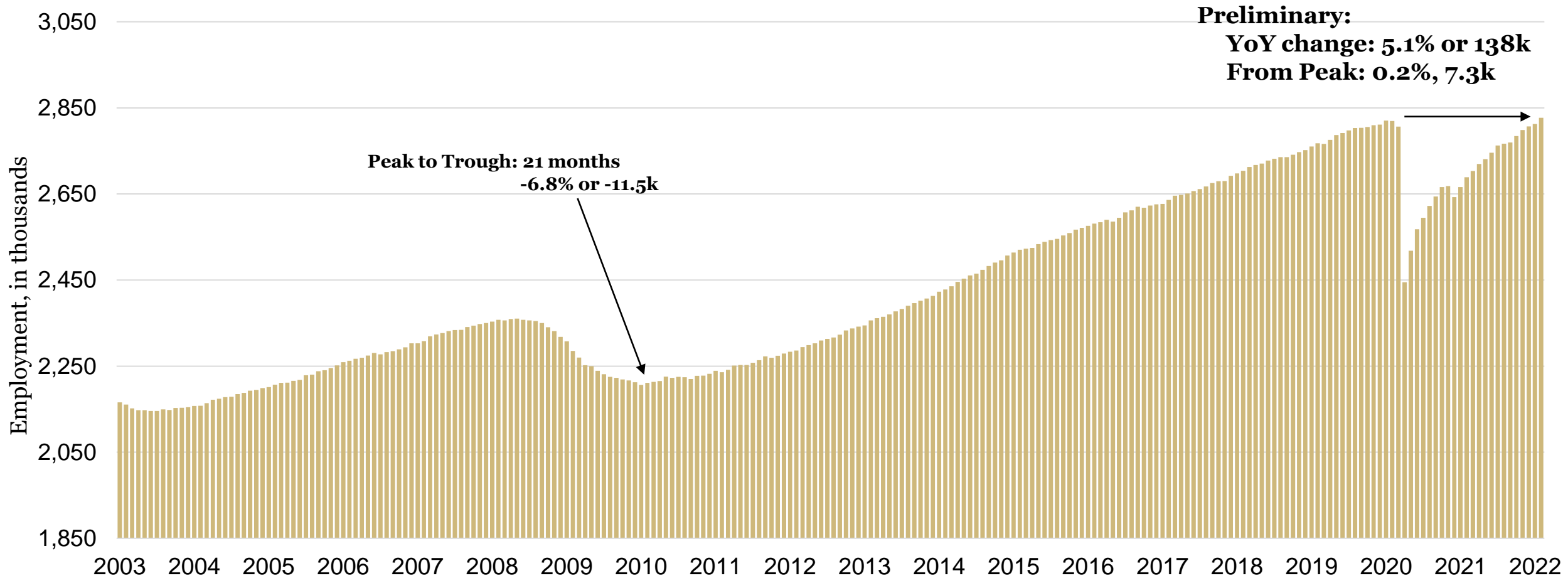

Jobless Claims in Colorado

Initial Jobless Claims, Weekly

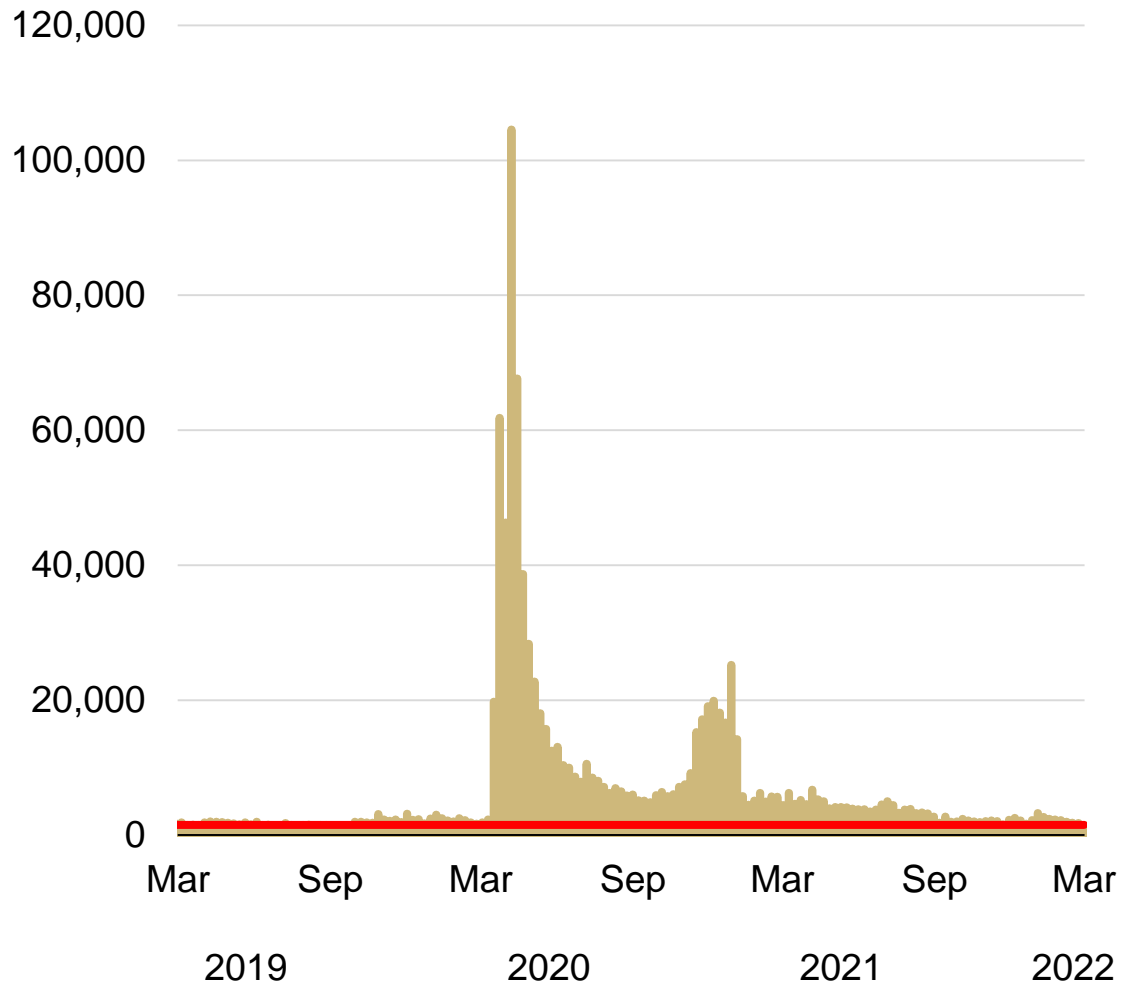

Continued Jobless Claims, Weekly

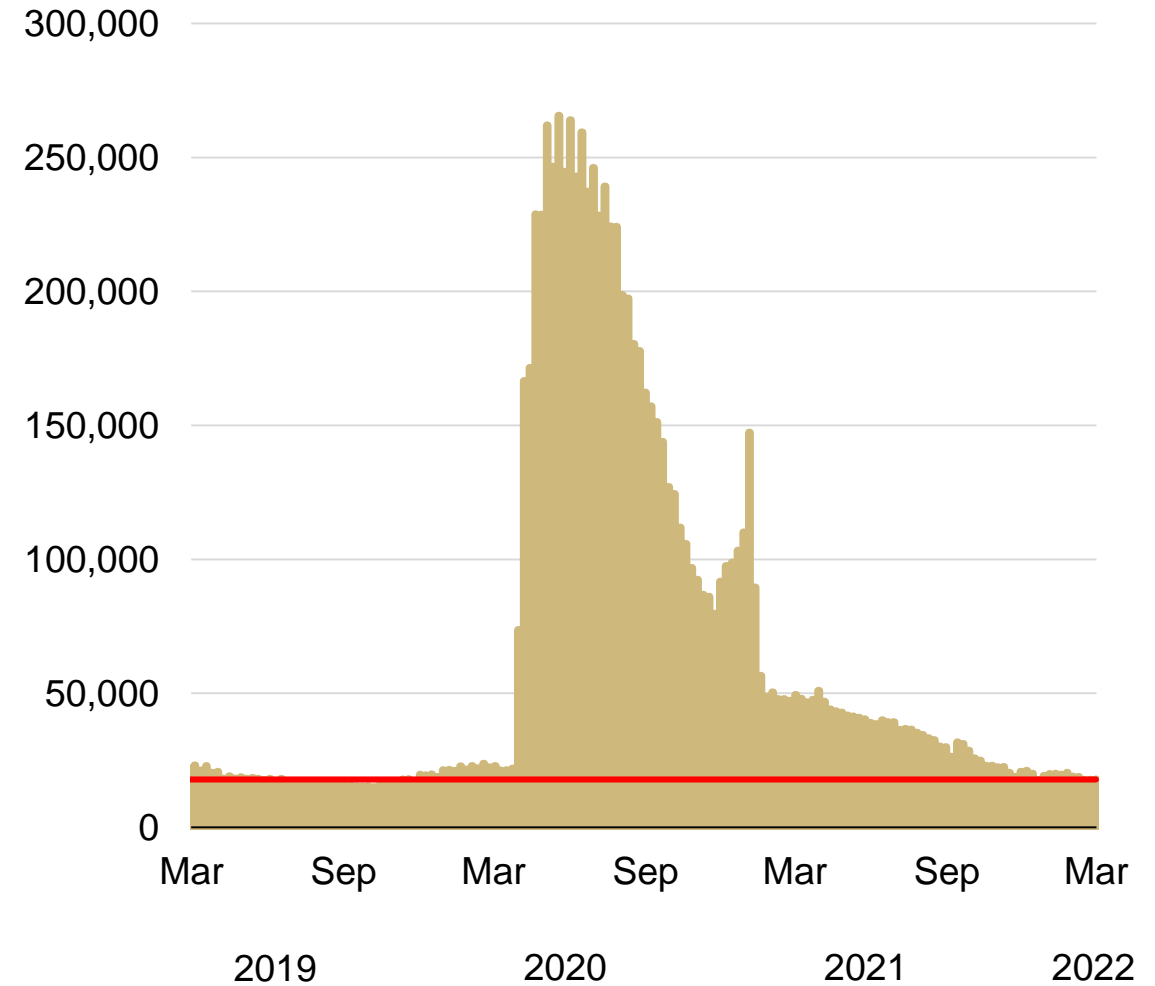

Unemployment Rate by County, February 2022

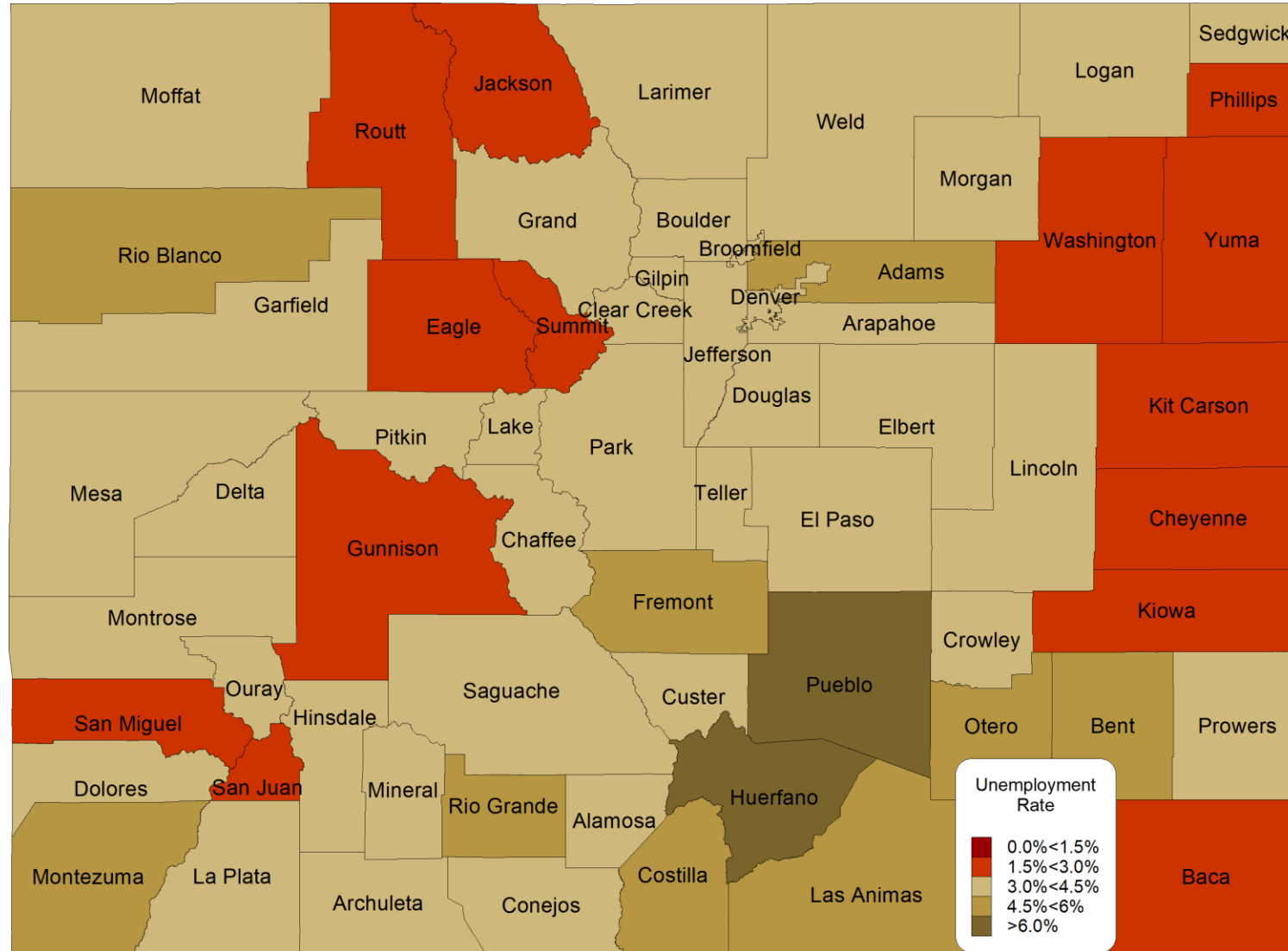

Source: Bureau of Labor Statistics (Not Seasonally Adjusted),

Colorado Employment Change (as of Feb. 2022)

Pct. Change, Jan. 2020-Feb. 2022

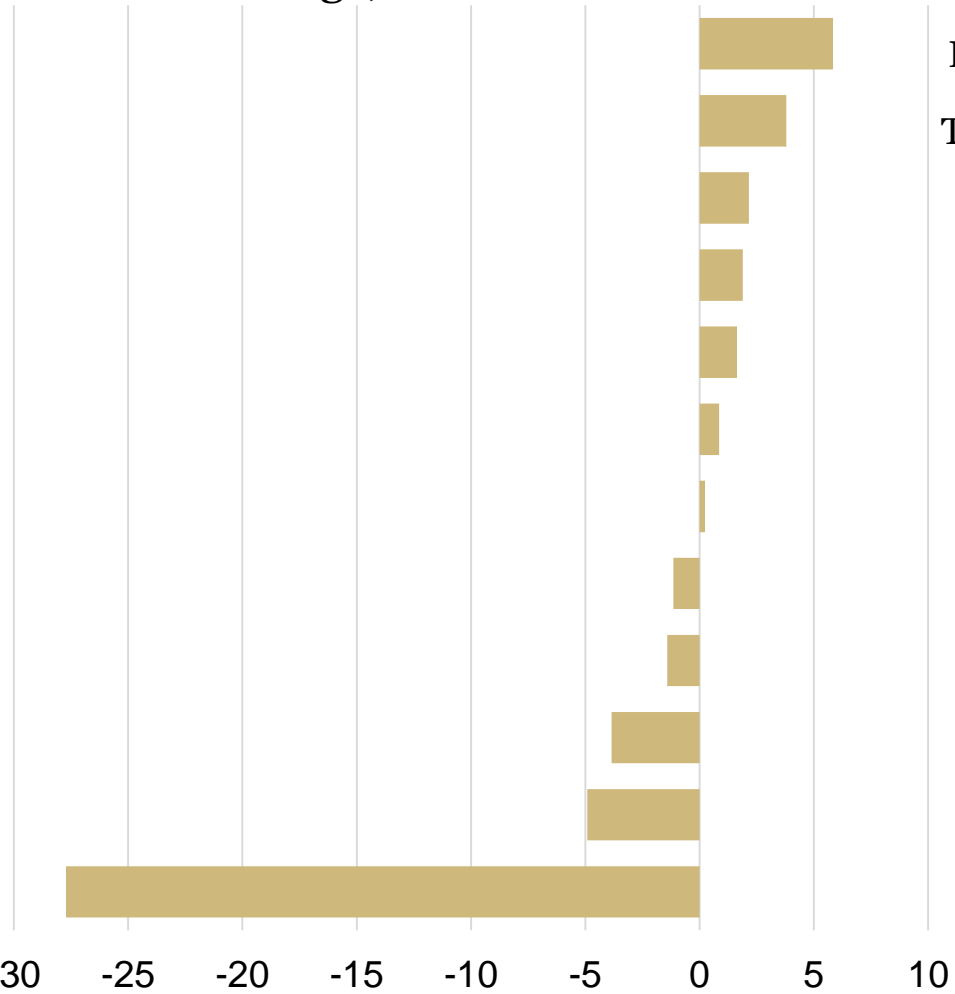

Pct. Change, Year-over-year

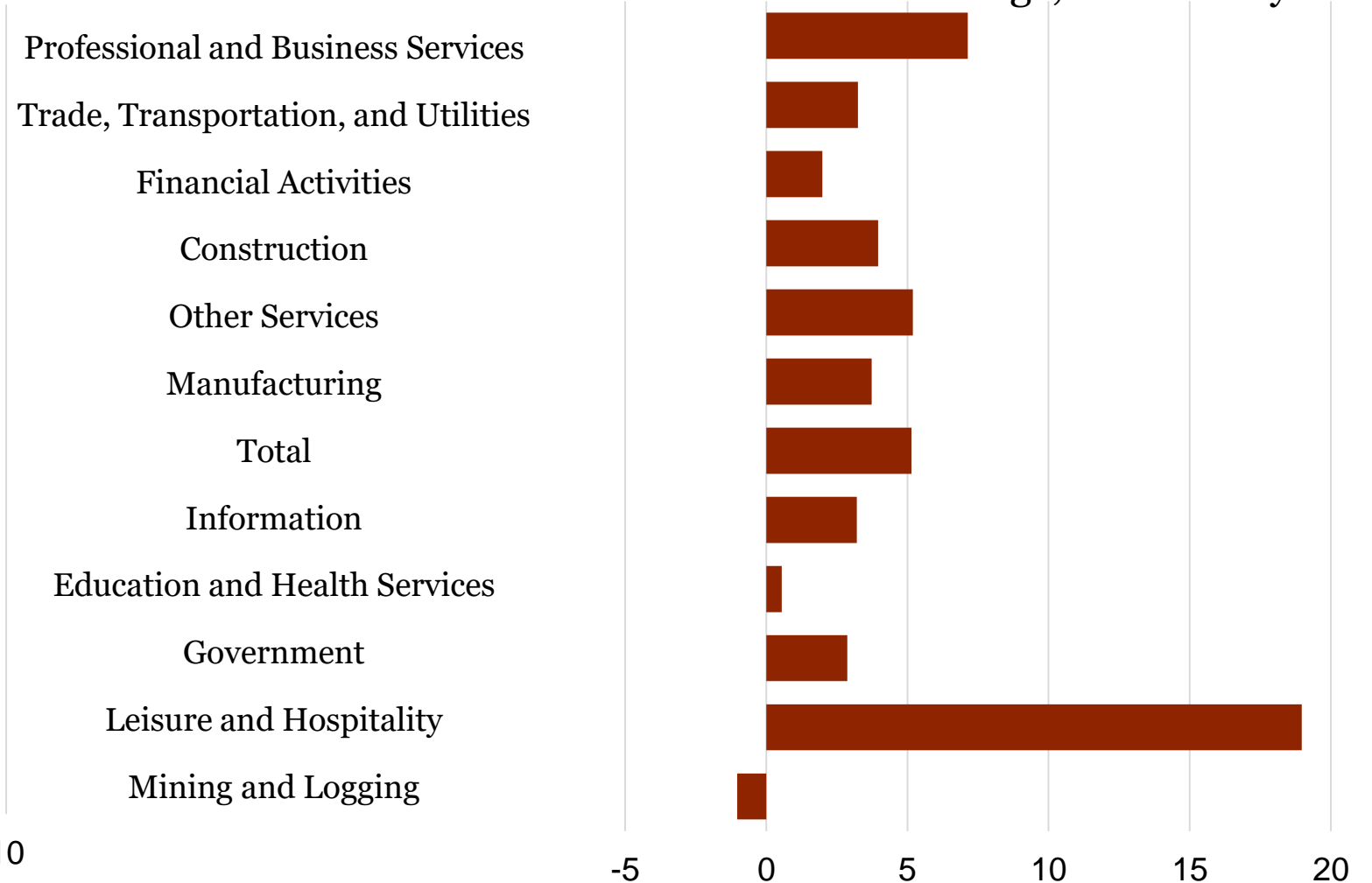

Colorado 2022 Employment Change

Jobs Added (Thousands)

Percent Change

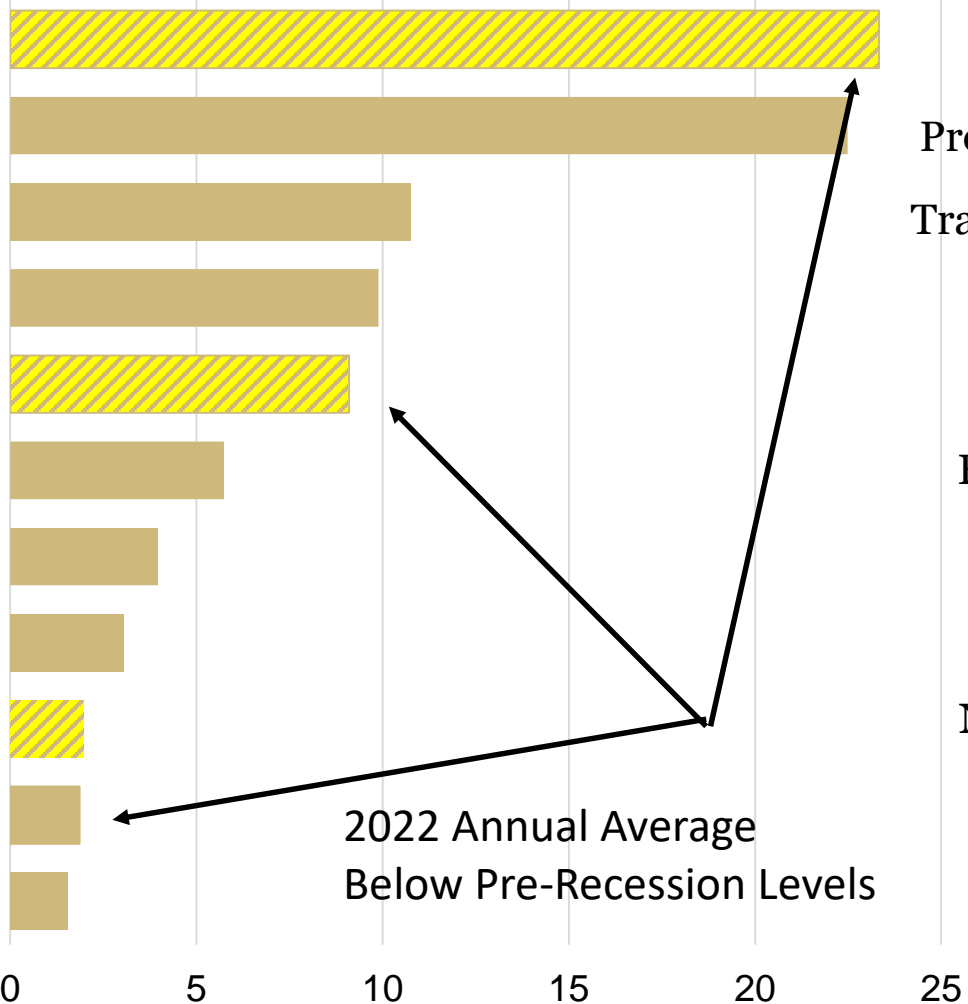

- Leisure and Hospitality
- Professional and Business Services
- Trade, Transportation, and Utilities
- Construction
- Government
- Education and Health Services
- Other Services
- Manufacturing
- Natural Resources and Mining
- Financial Activities
- Information

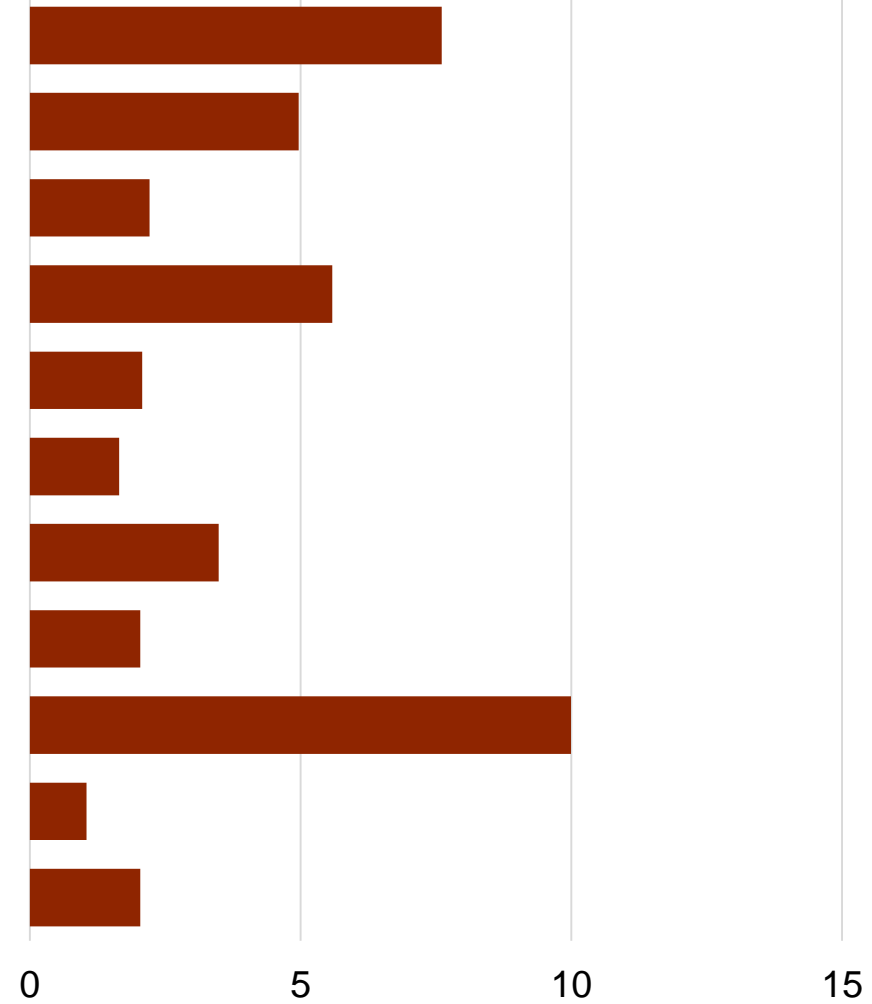

2022 Annual Average
Below Pre-Recession Levels

Labor Force and Unemployment, February 2022

Labor Force

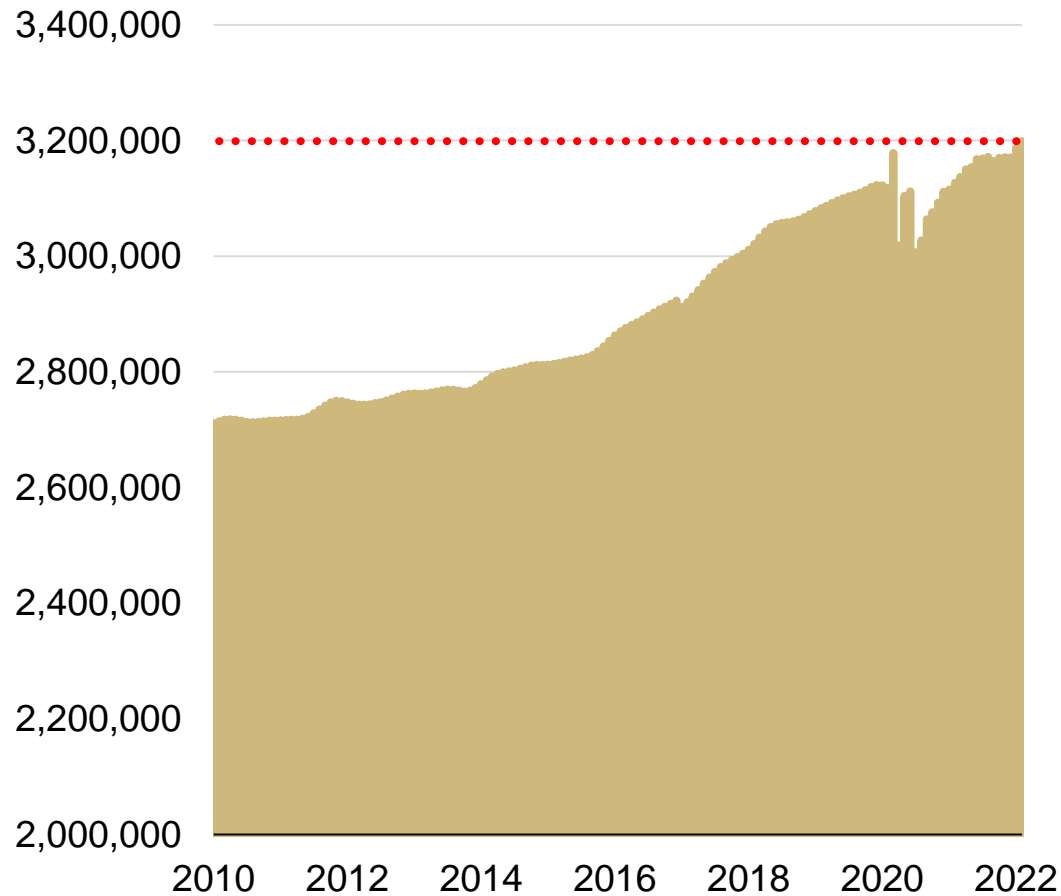

Unemployment Rate

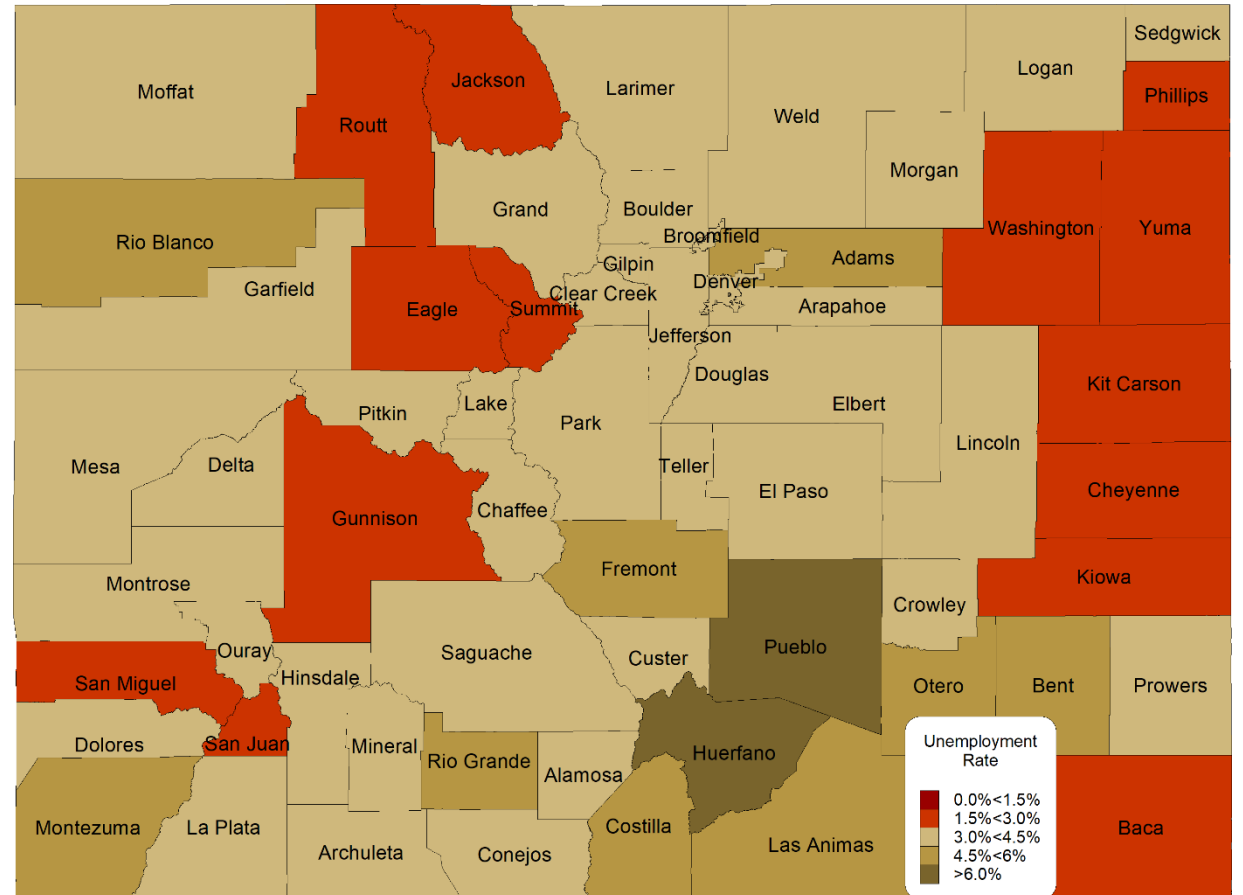

Labor Shortage

Colorado Job Openings and Quits

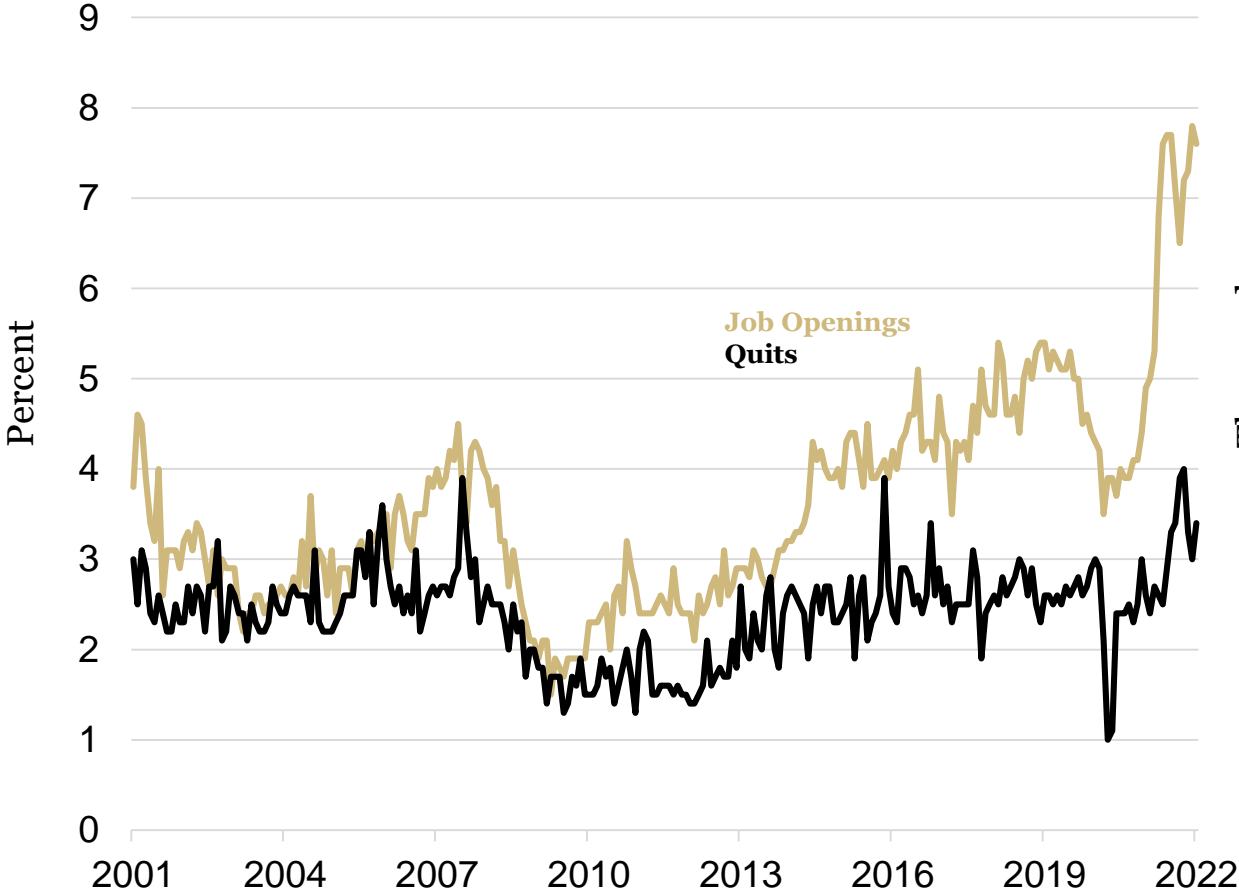

National Multiple Jobholders

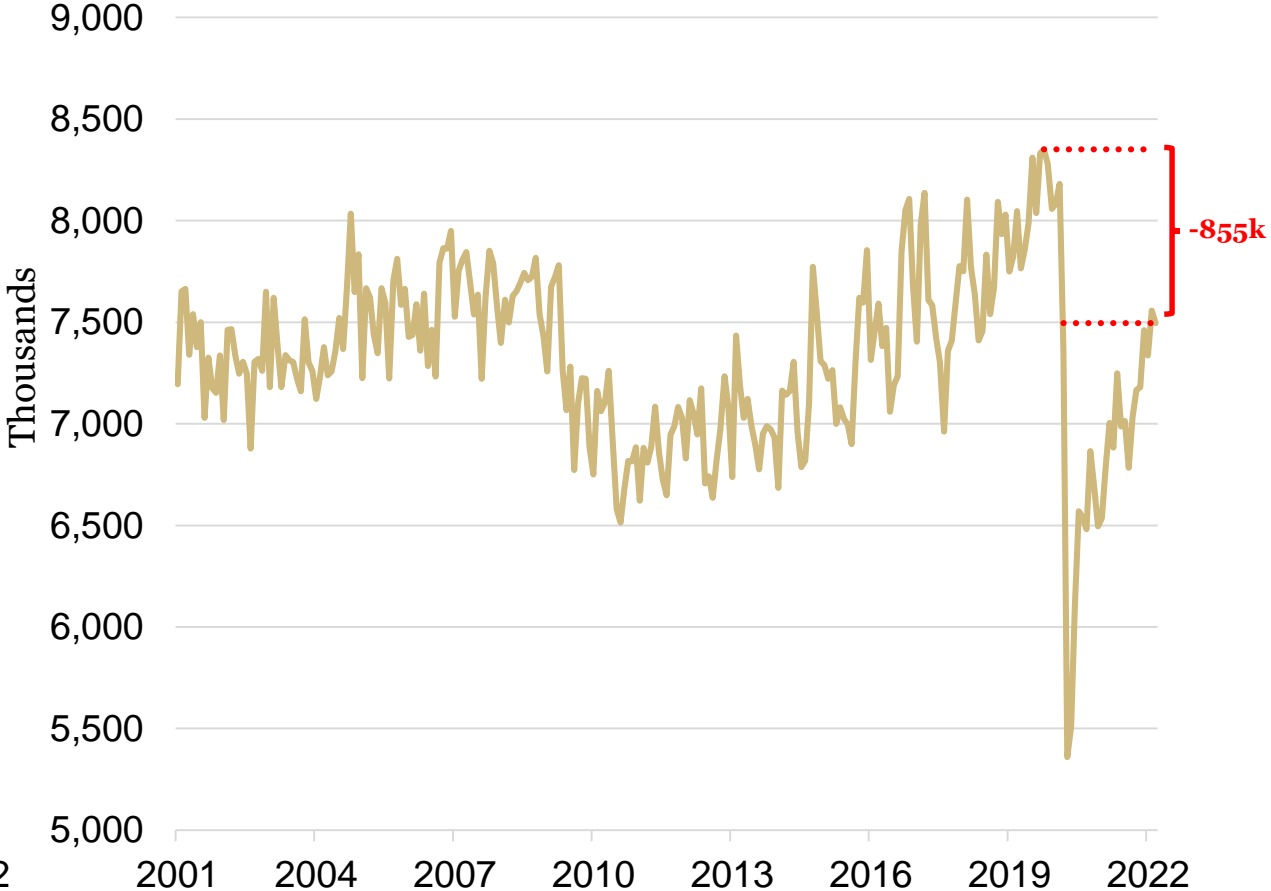

Jobless Claims in Colorado

Initial Jobless Claims, Weekly

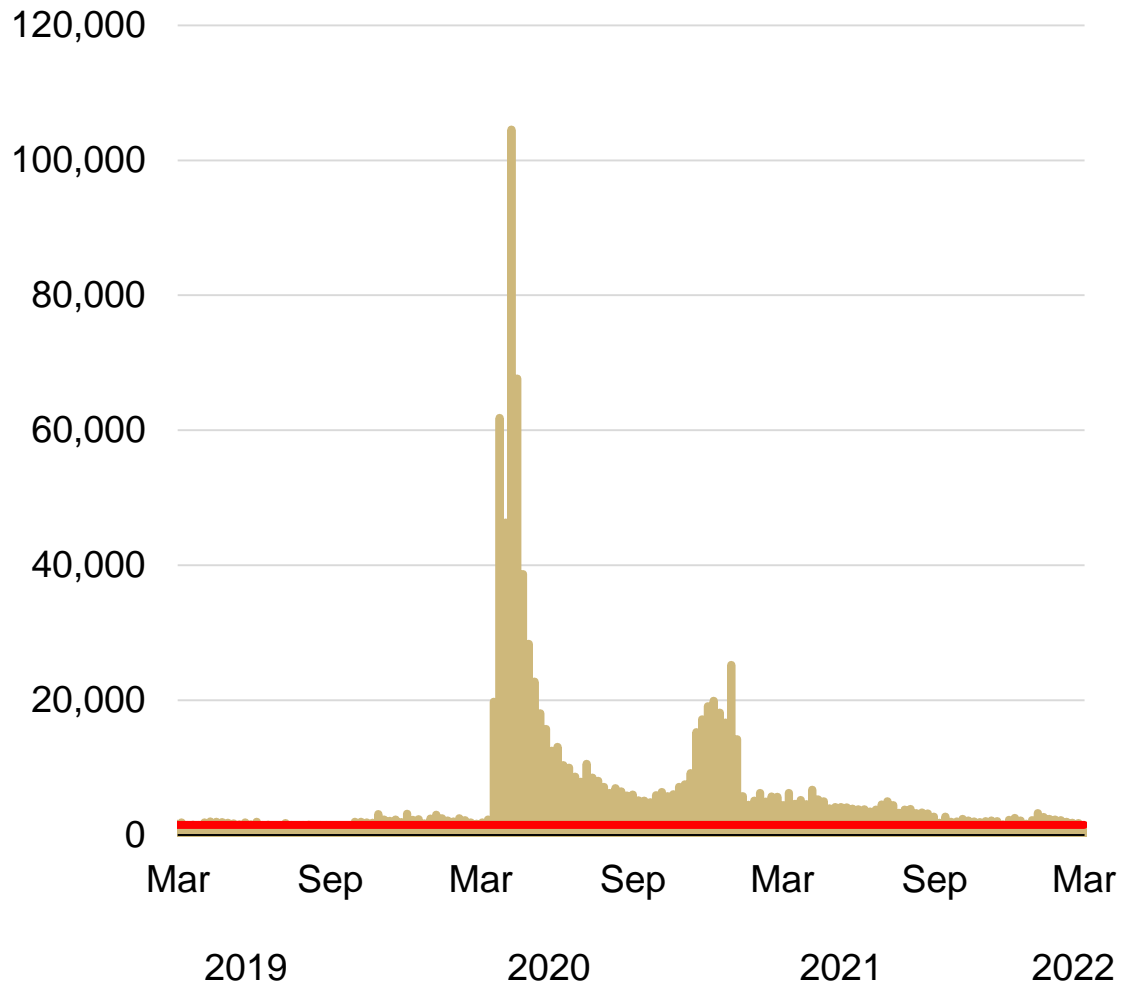

Continued Jobless Claims, Weekly

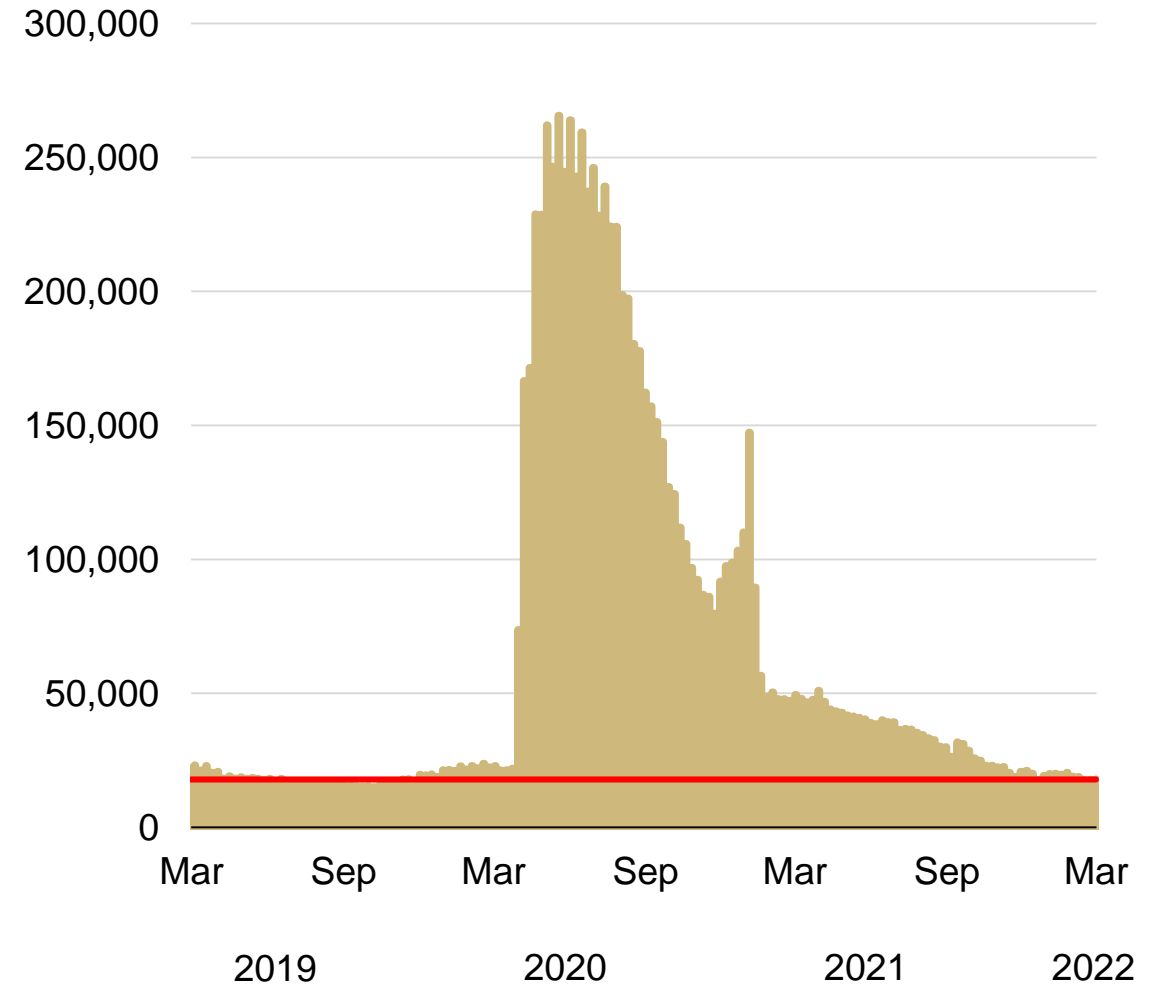

Average Weekly Wage Growth

Year-over-Year Changes (3-Mo. Average)

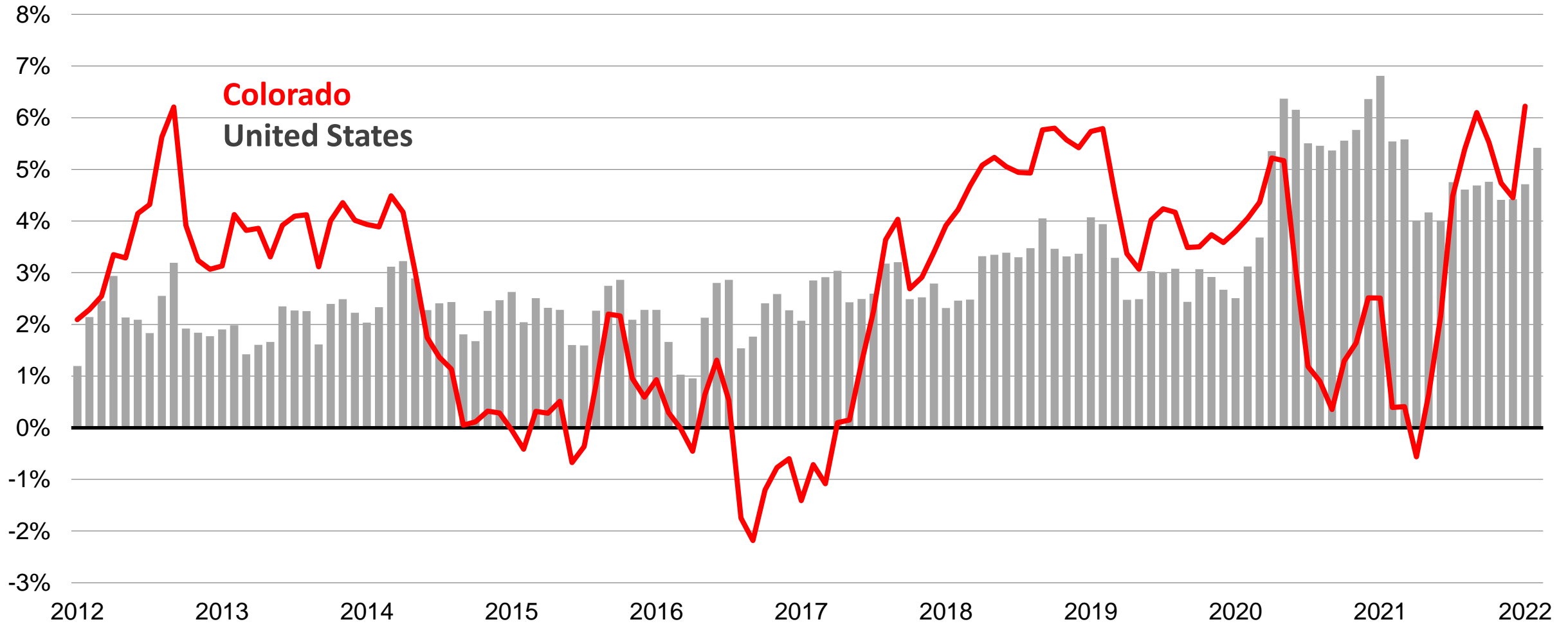

Average Annual Wages

Front Range Counties

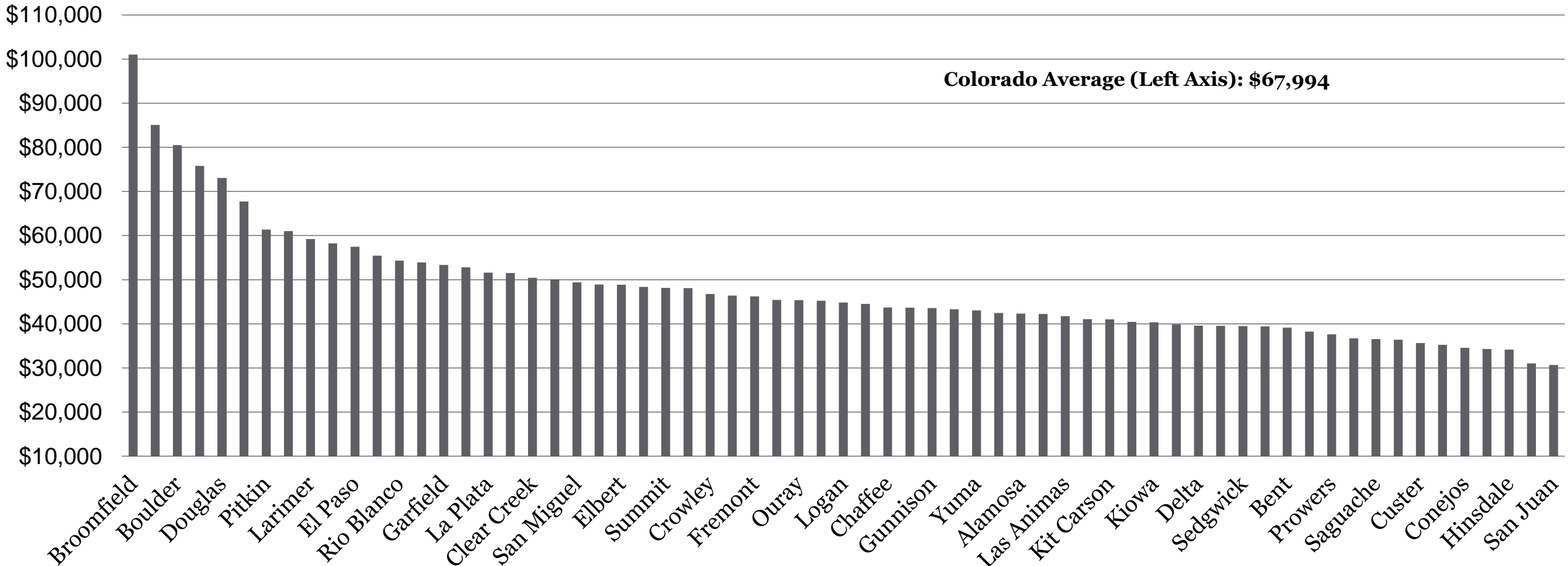

Colorado Employment by Wage Group

Percent Change from January 2020

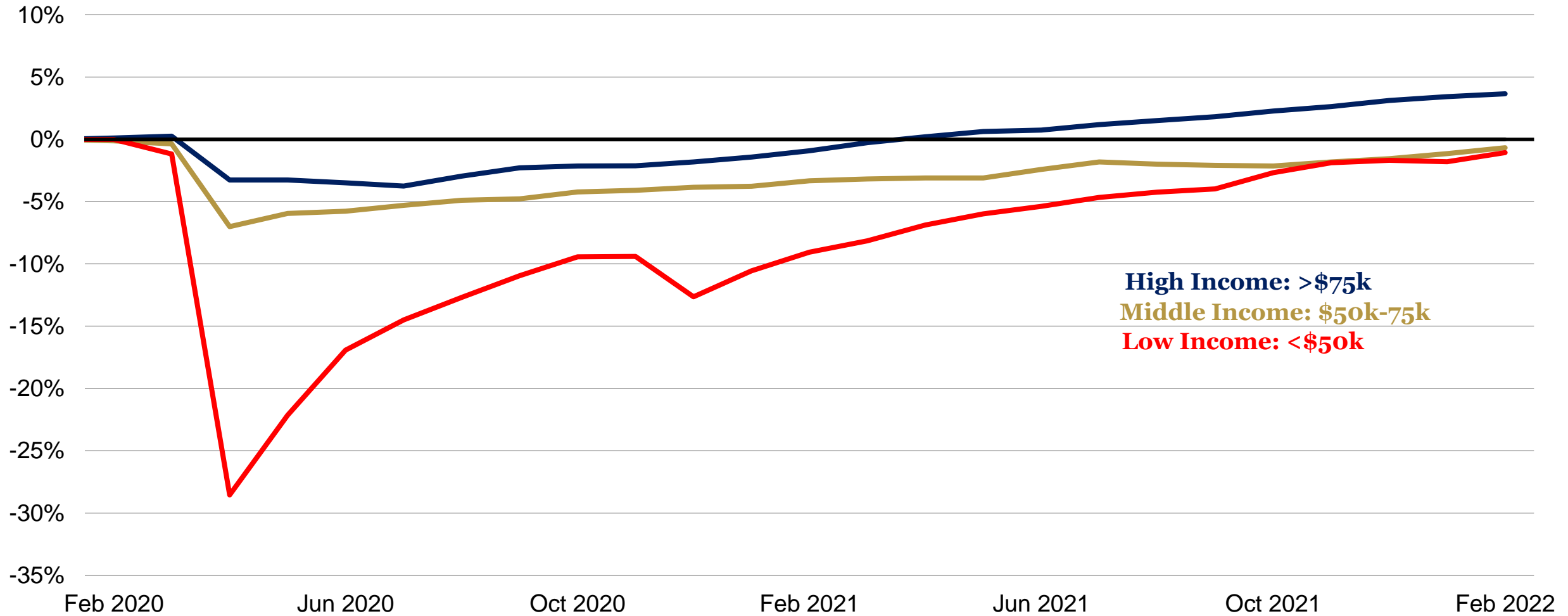

High Income: >\$75k
Middle Income: \$50k-75k
Low Income: <\$50k

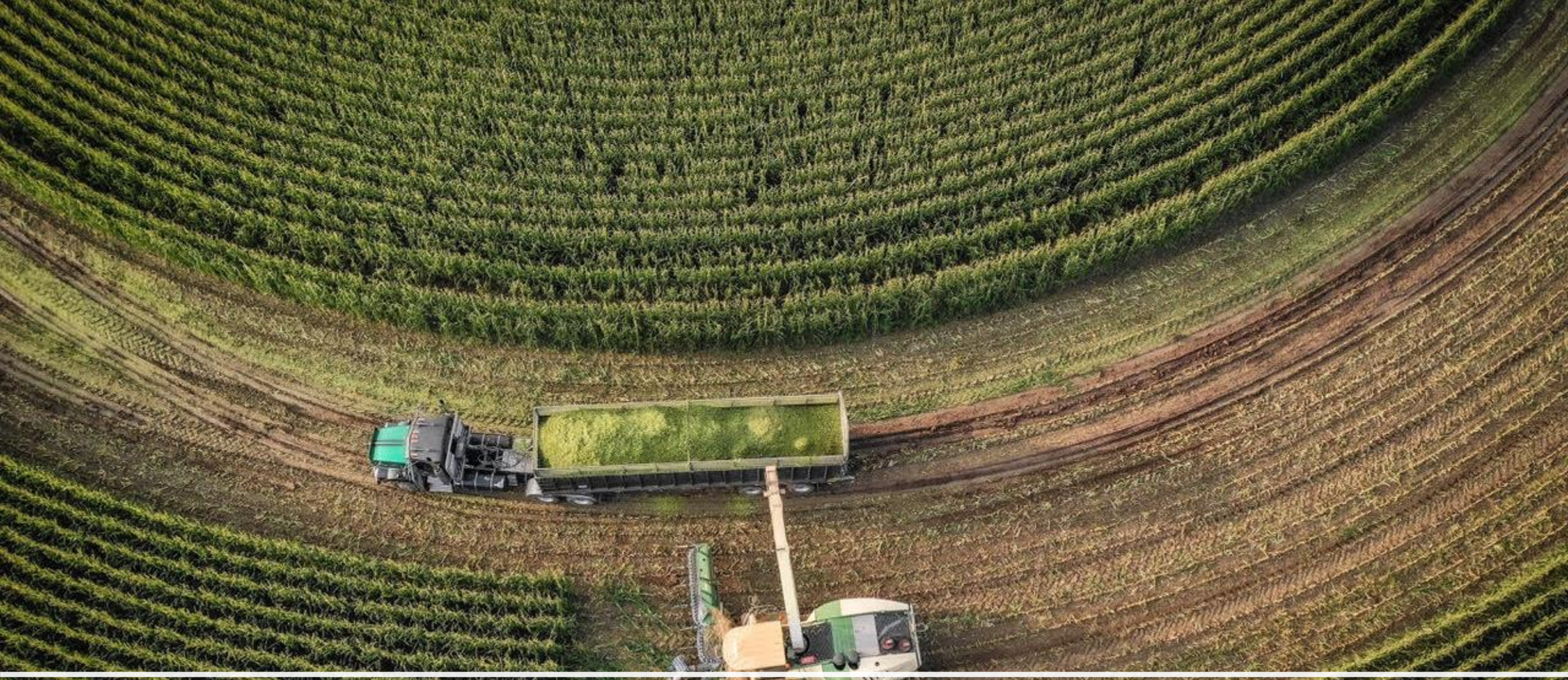

Agriculture

Photo courtesy of Shelby Chesnut.

Gross Farm Revenue and Net Income

Gross Farm Revenue, Millions

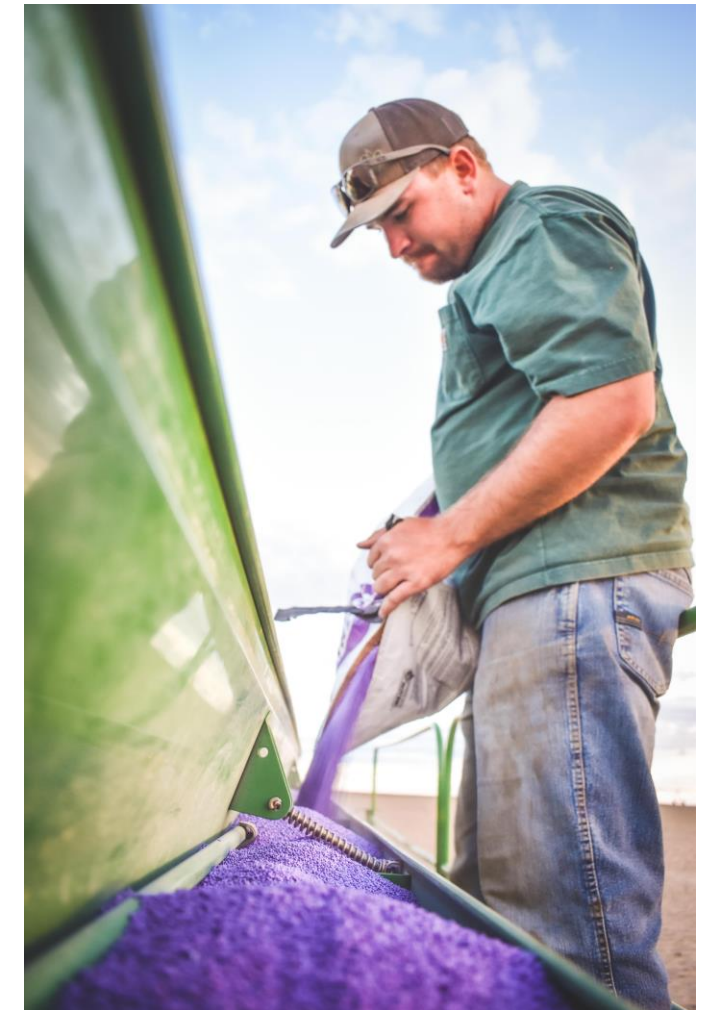
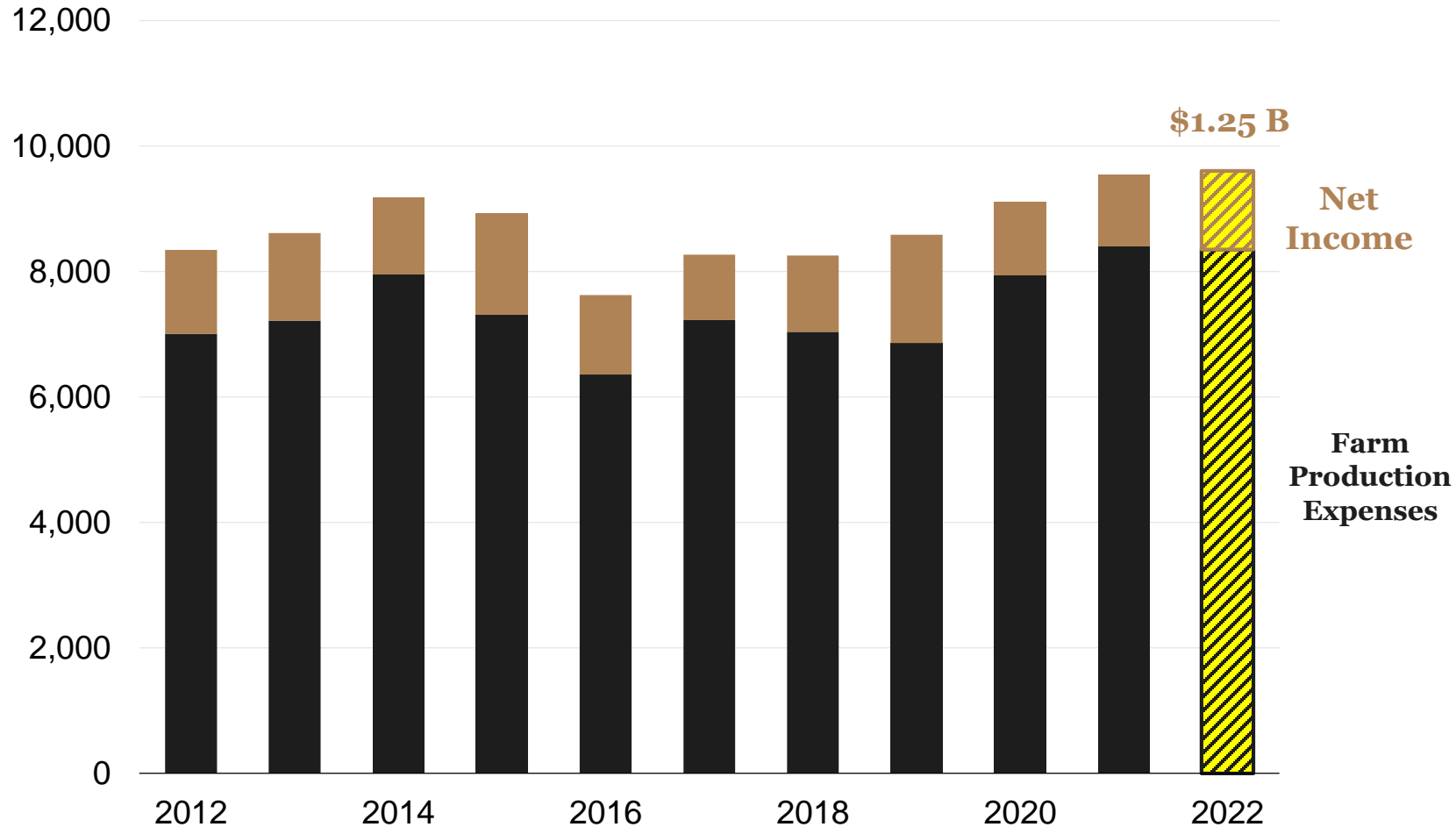



Construction

Colorado New Housing Units and Households

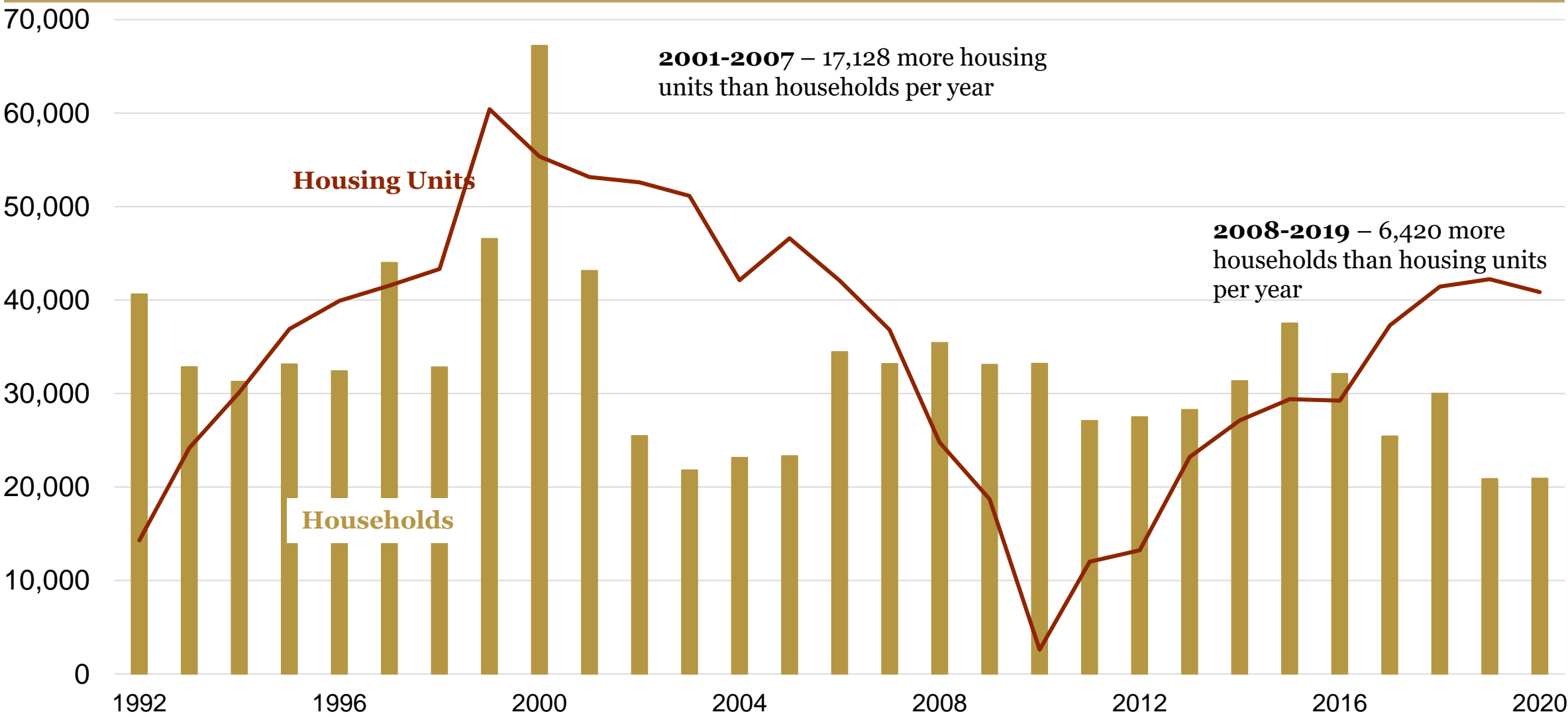

Colorado Total Value of Construction

Total Value of Construction, \$ Billions

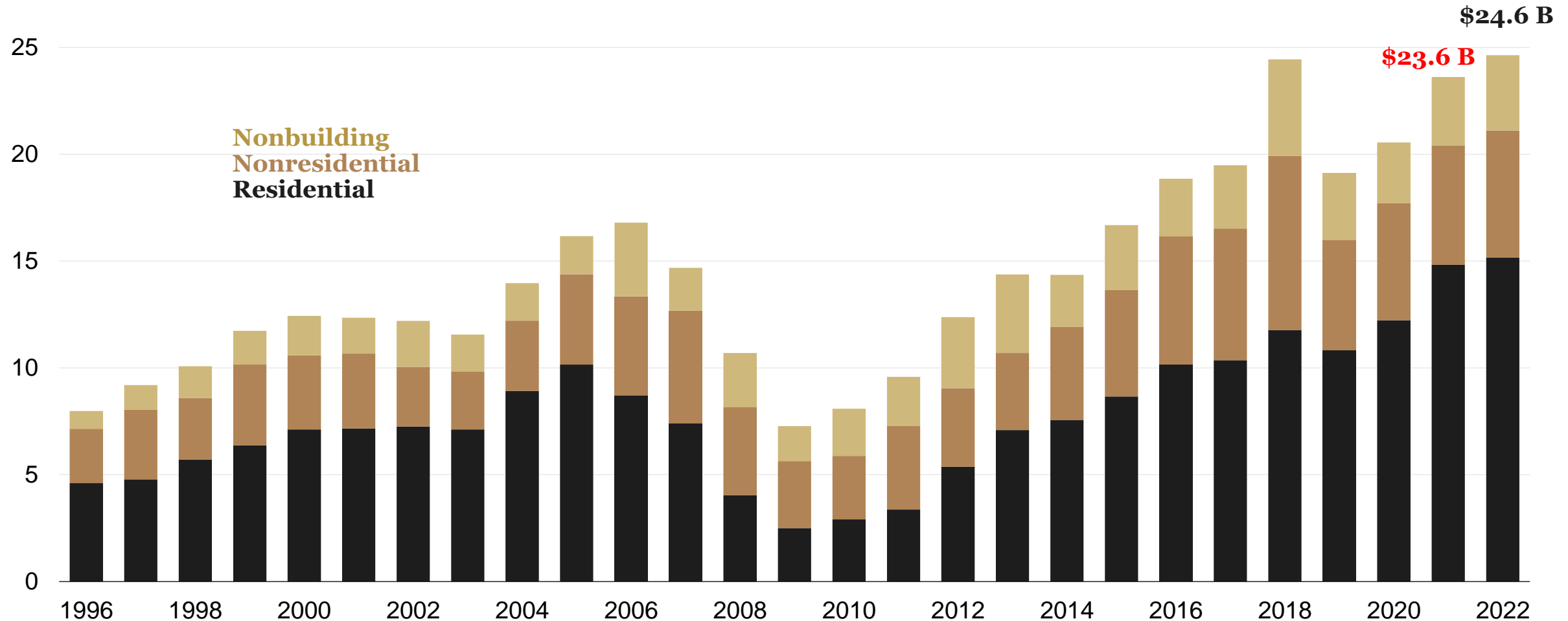

Colorado Residential Building Permits

Permits, 1994-2022

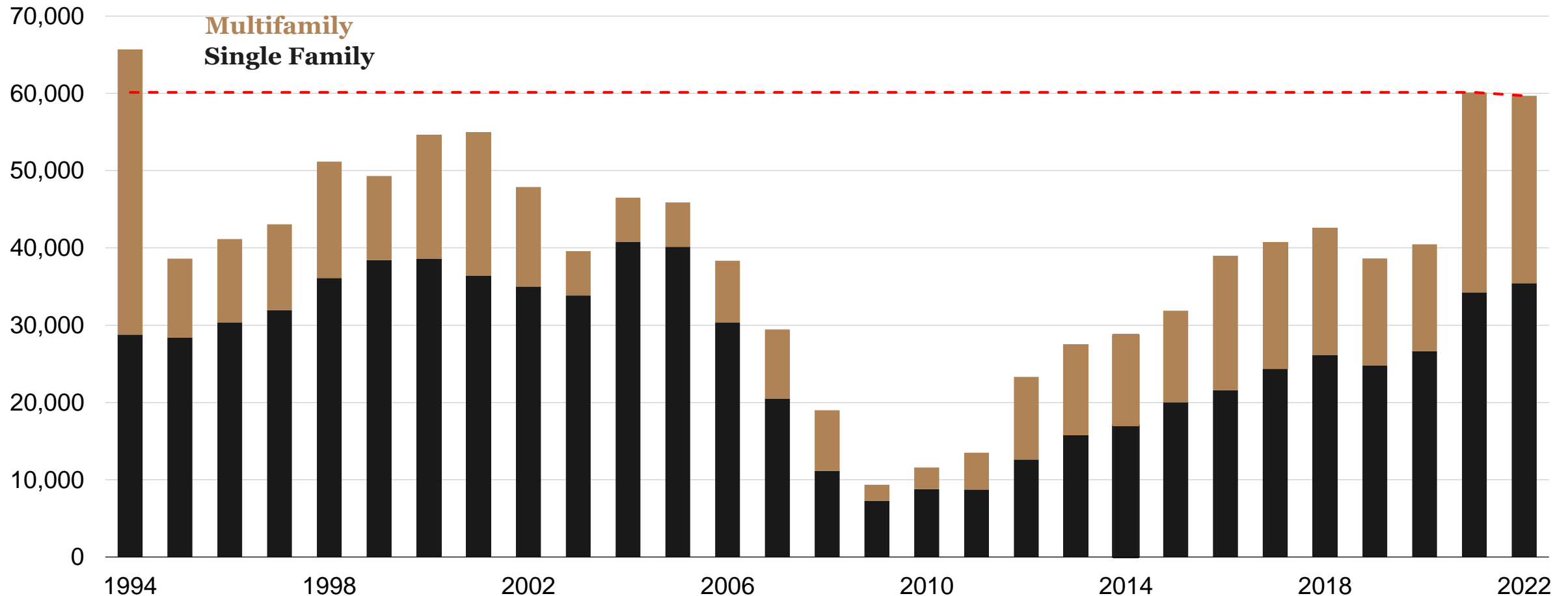

FHFA Home Price Index by MSA

1-Year Home Price Change, Q4 2021

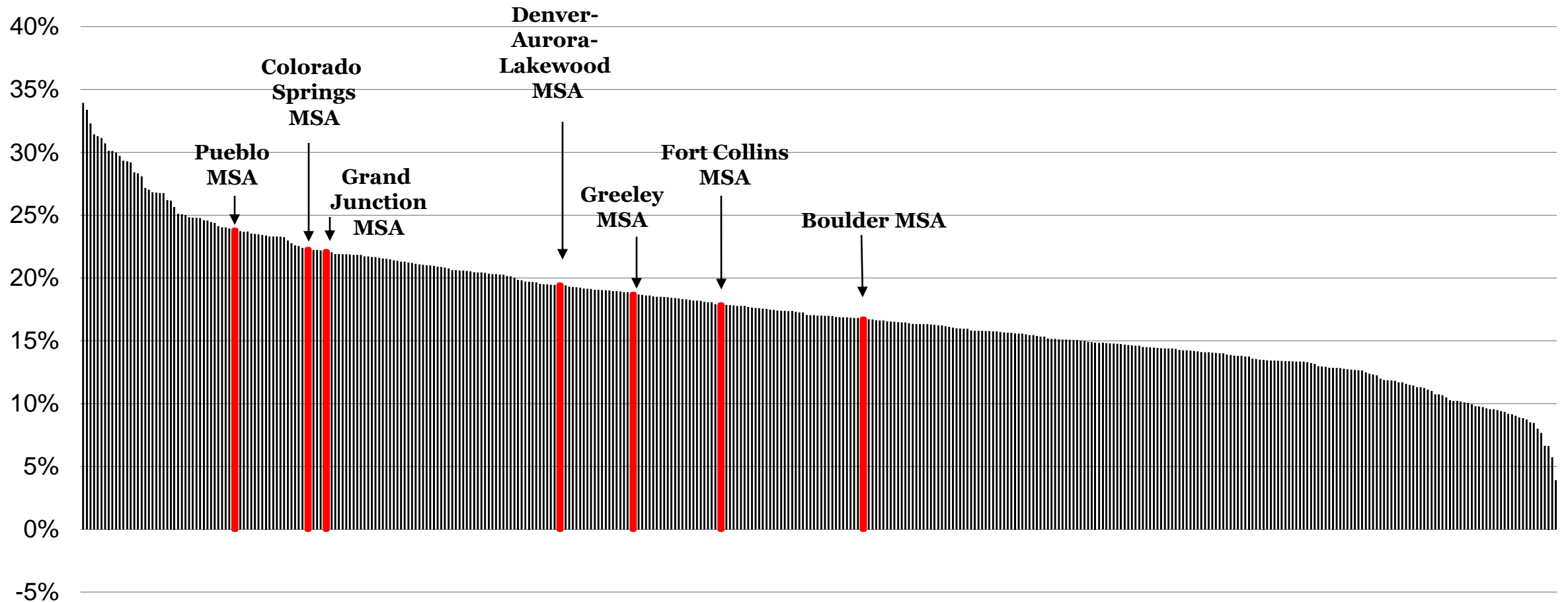

Residential Building Permits

2010-2020

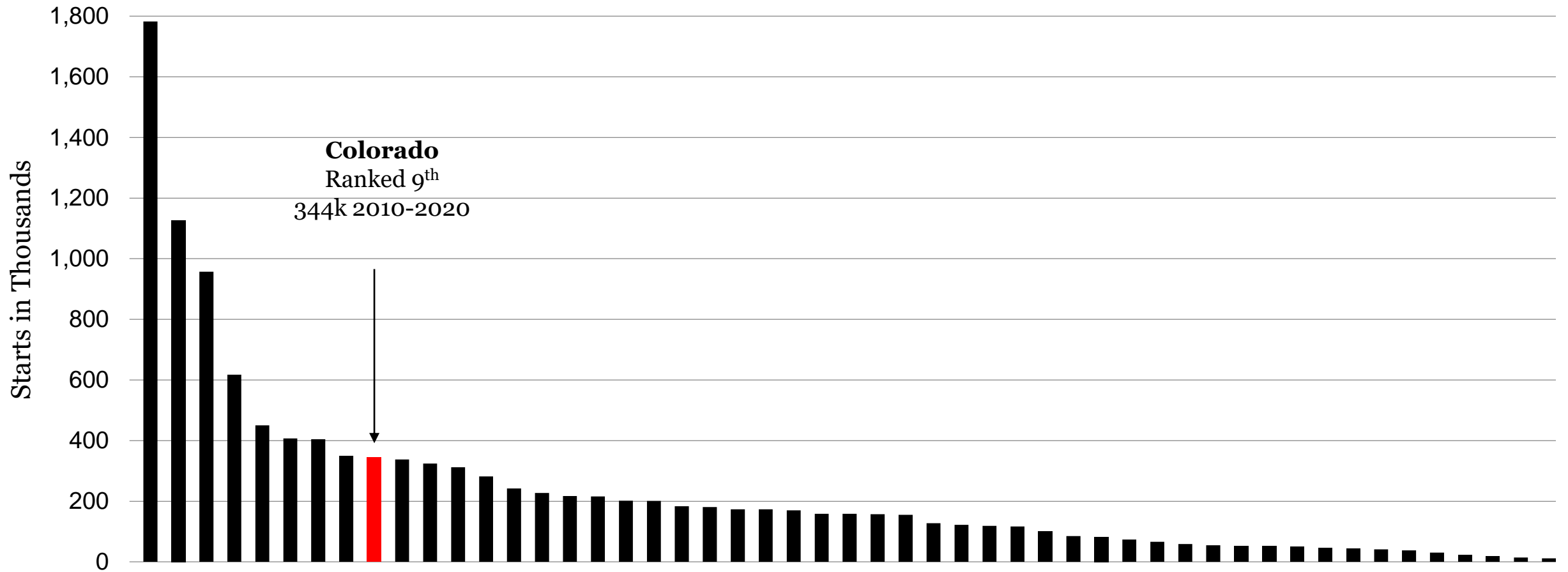

Colorado Tourism



Photo courtesy of Dustin Doscocil/CPW.

Leisure & Hospitality Employment

Year-Over-Year Percent Change in Leisure & Hospitality Employment

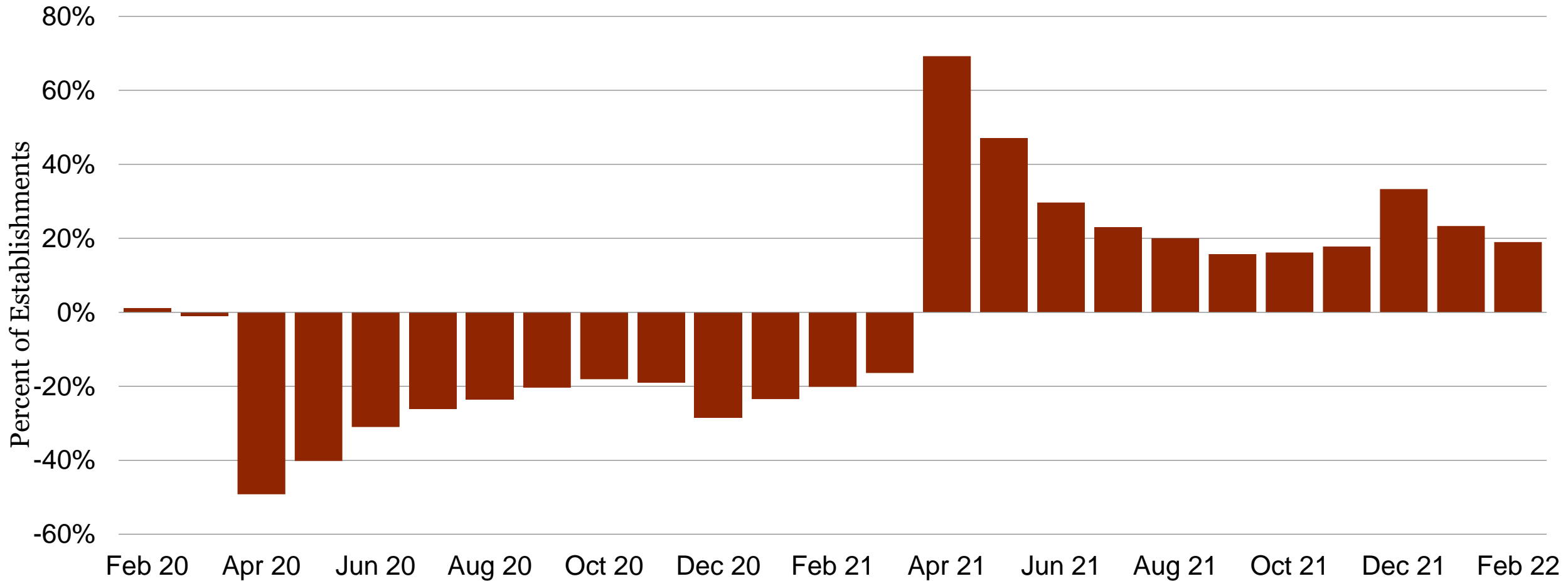

DIA Enplanements and Deplanements

DIA Monthly Passenger Traffic, Thousands, 2001-2021

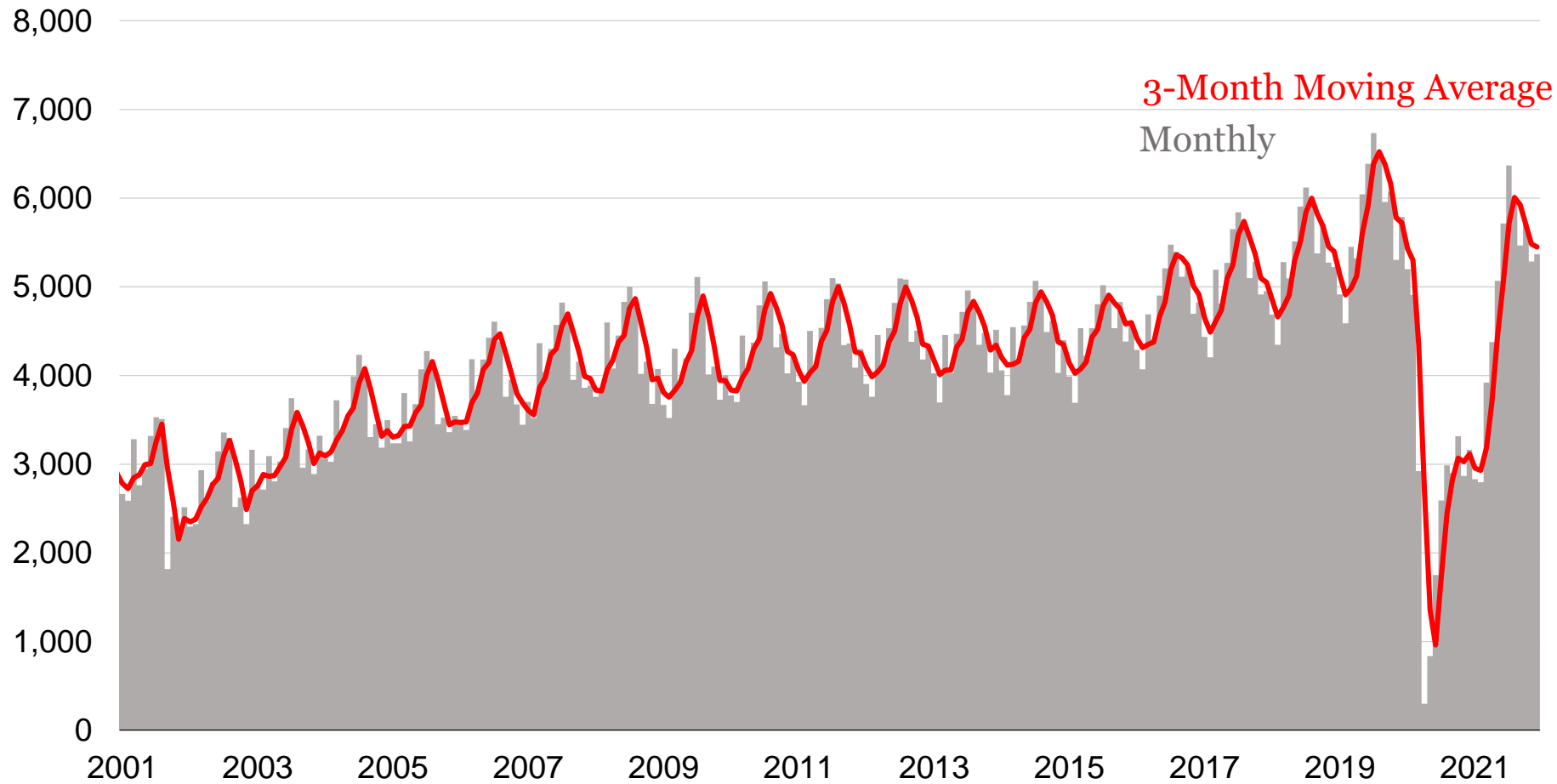

December
YTD

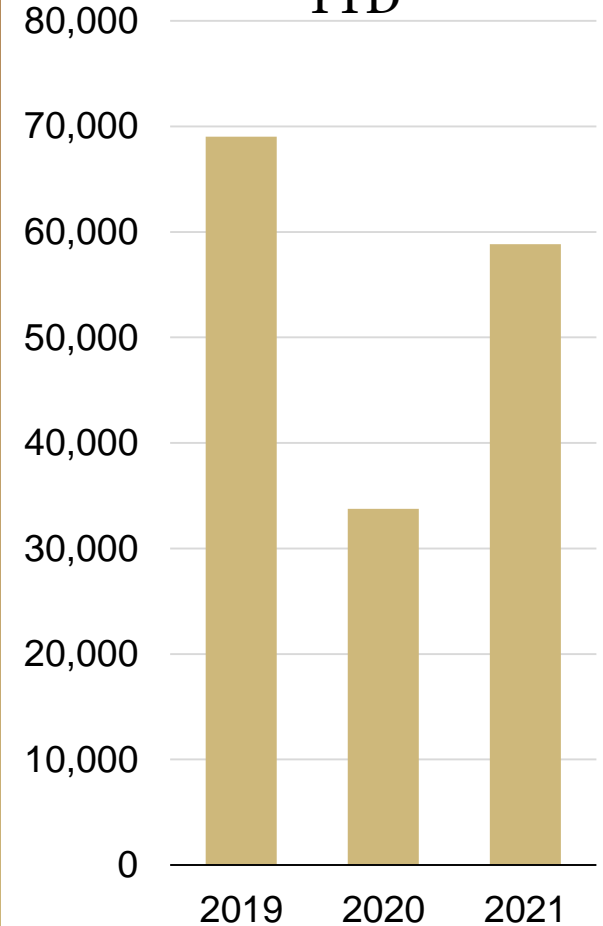

Colorado Public Lands Visits

Colorado Public Land Visits, Millions, 2012 - 2022

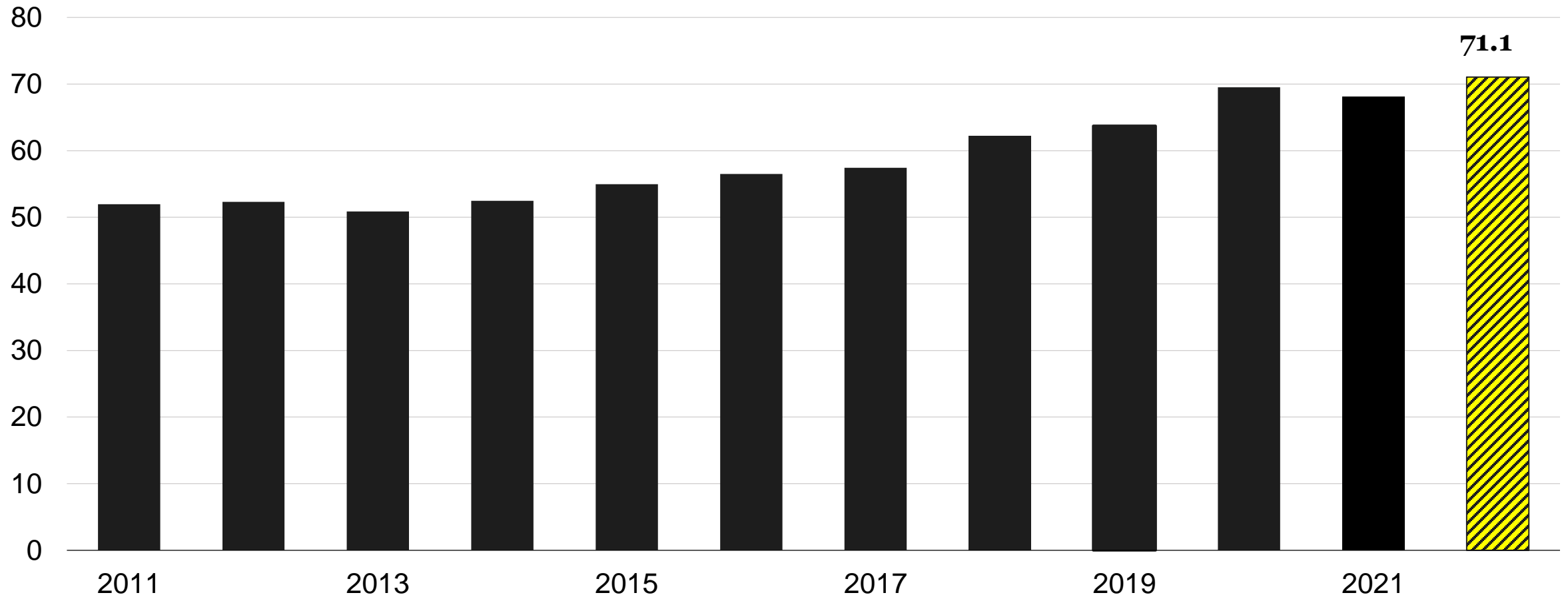

Sources: National Park Service and Colorado Business Economic Outlook Committee.

Sales Tax Collections

State of Colorado

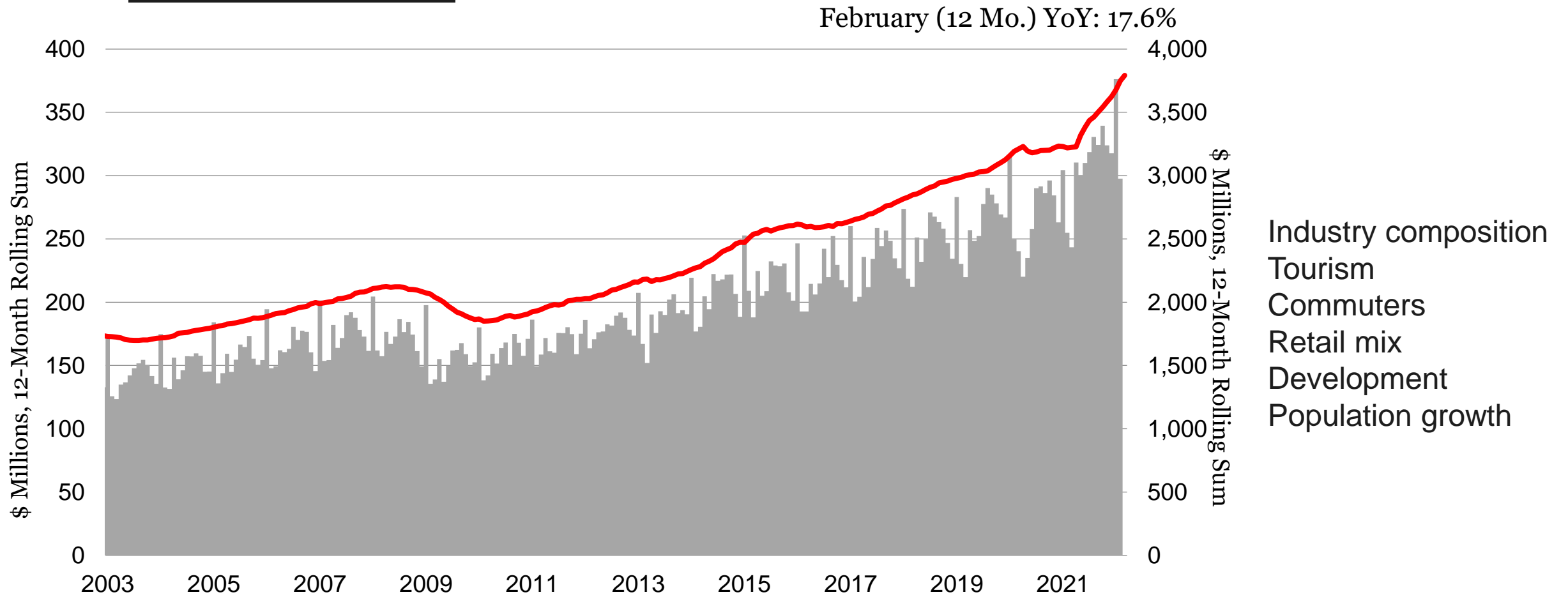

State Net Taxable Sales by City

2021 compared to 2019

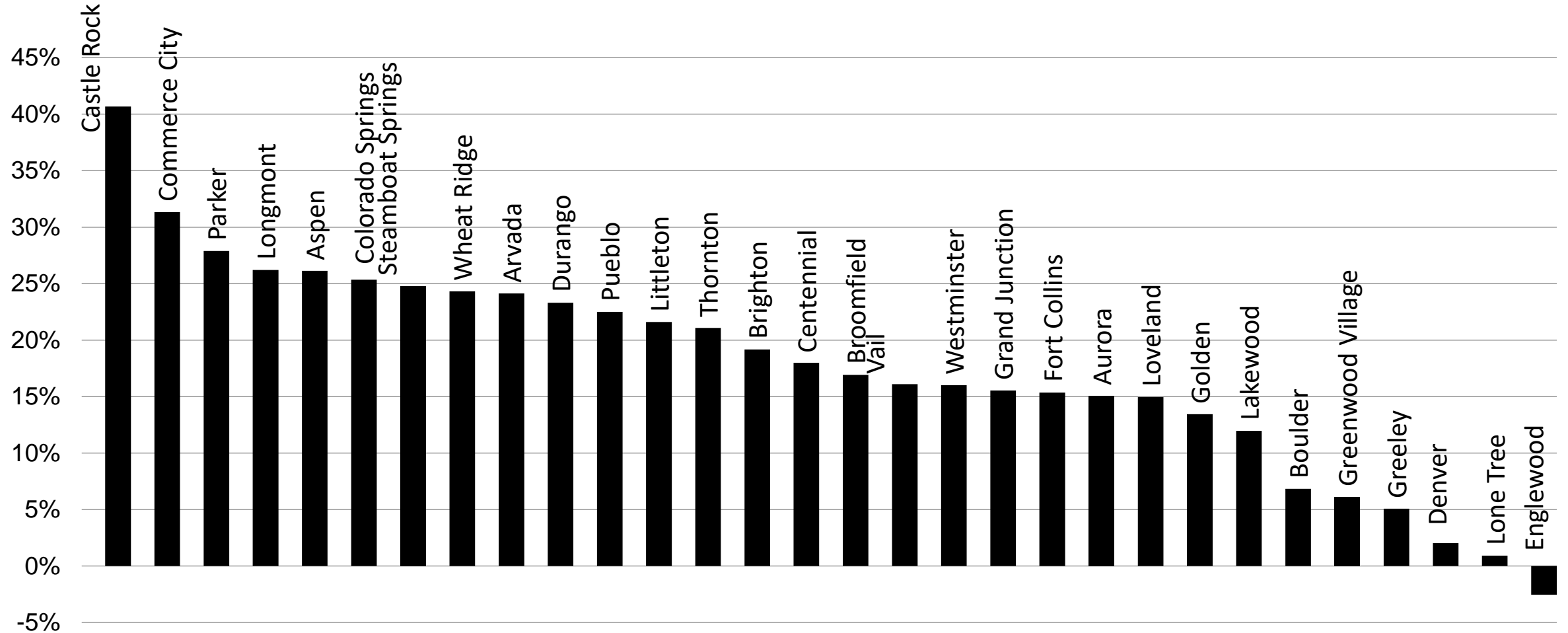

Indicators



Photo by Riccardo Annandale on Unsplash.

Colorado Bankruptcy Filings

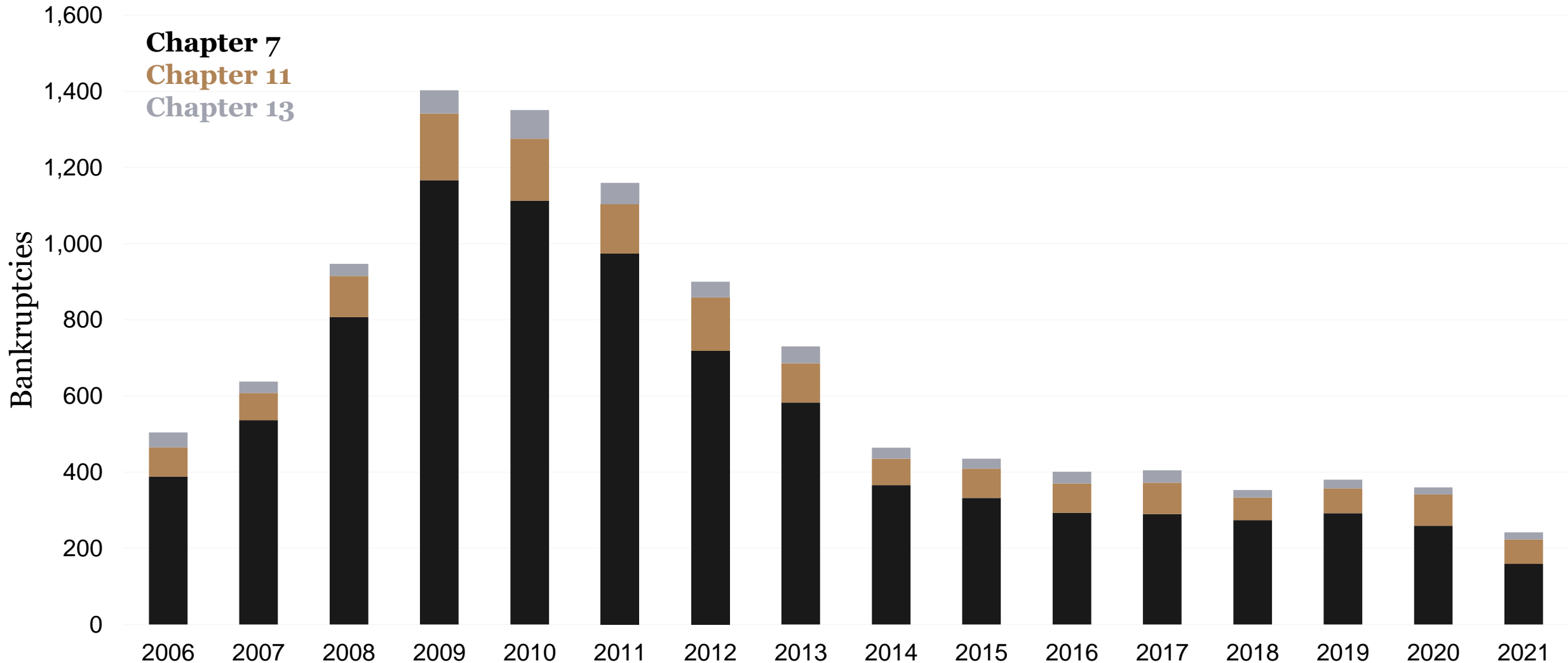

Sources: U.S. Bankruptcy Courts.

Employment and New Entity Filings

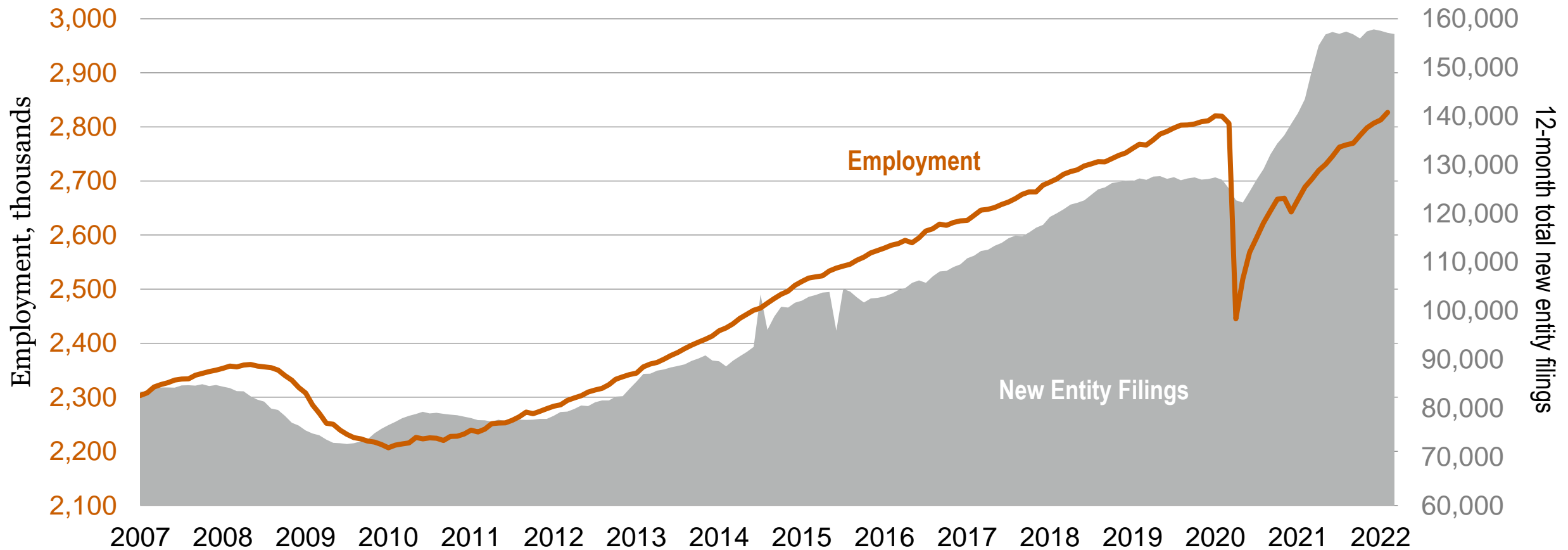

Young Businesses and Employment Growth

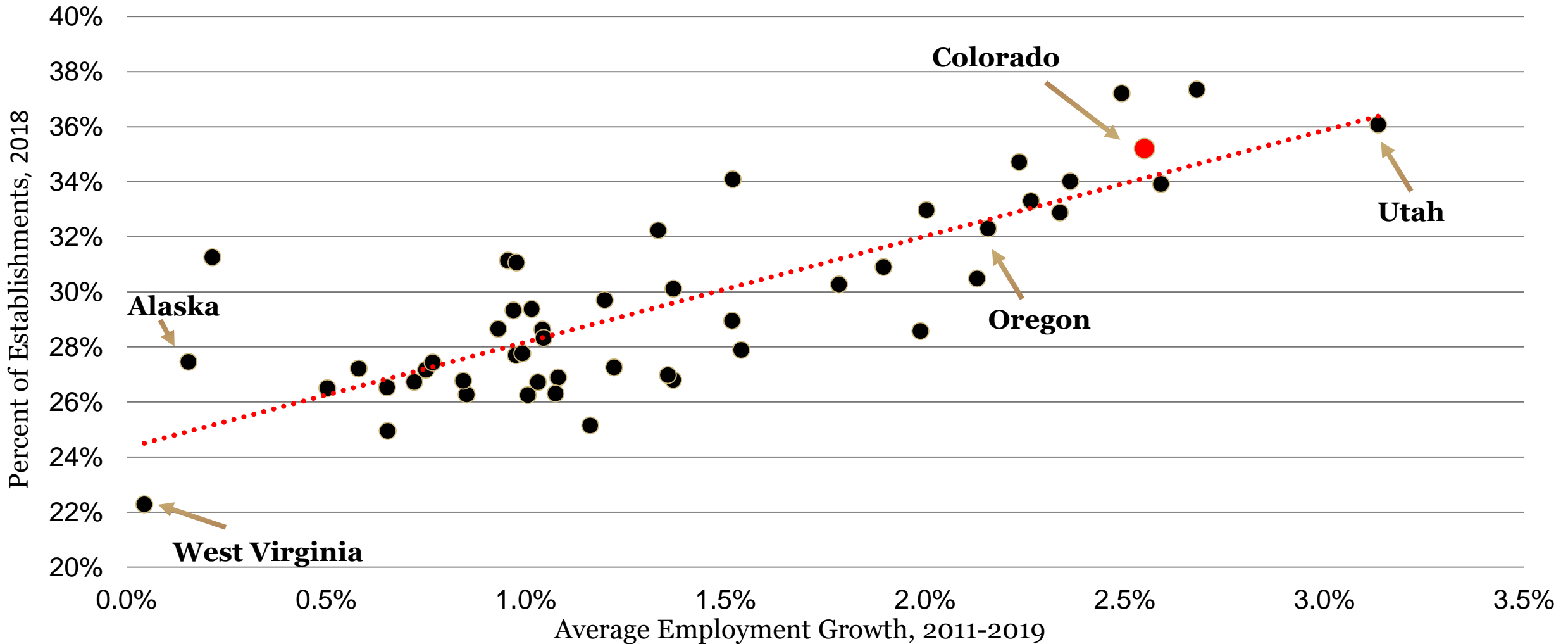

Expectations for the U.S. and Colorado Economies

Q1 2003 – Q1 2022

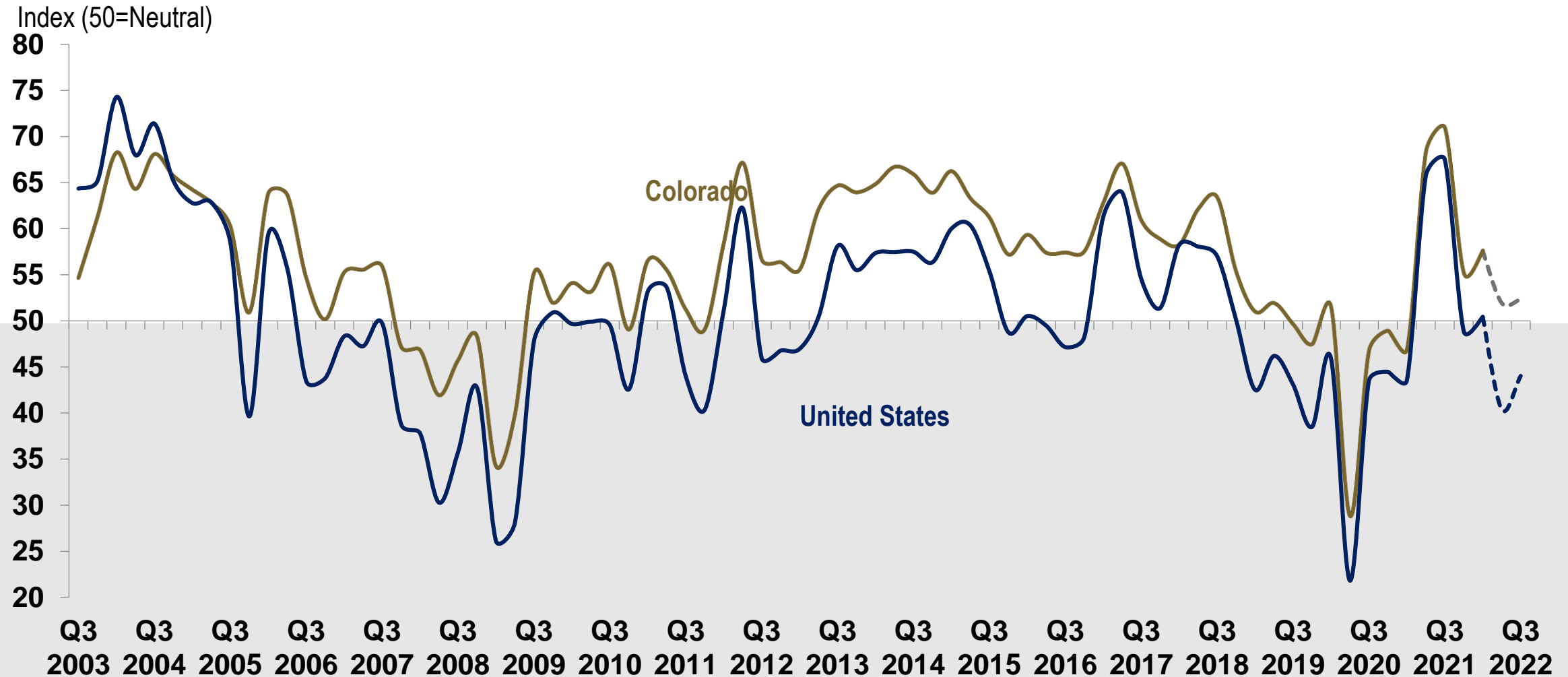

Q&A

